

Wave ViewPoint User Guide

© 2009 by Vertical Communications, Inc. All rights reserved.

Vertical Communications and the Vertical Communications logo and combinations thereof and Vertical ViewPoint and Wave Contact Center are trademarks of Vertical Communications, Inc. All other brand and product names are used for identification only and are the property of their respective holders.

LIMIT OF LIABILITY/DISCLAIMER OF WARRANTY

Vertical Communications, Inc. makes no representation or warranties with respect to the accuracy or completeness of the content of this publication and specifically disclaims any implied warranty of merchantability or fitness for any particular purpose, and shall not be liable for any loss of profit or any other commercial damage, including but not limited to, special, incidental, or consequential.

COPYRIGHT STATEMENT

This publication contains proprietary and confidential information of Vertical Communications, Inc. The contents of this document may not be disclosed, copied or translated by third parties, in any form, or by any means known, or not now known or conceived, without prior explicit written permission from Vertical Communications, Inc.

Vertical Communications, Inc. reserves the right to revise this publication and to make changes in content without notice.

Revision History

Release	Date	Documentation Changes	Page No.
1.5 SP2	06/09	Added important note on not using the ViewPoint Call Monitor to manage calls to a virtual extension.	5-5
		Added steps to display ViewPoint Group tabs in the Contacts folder.	10-3
		Added a new chapter “Running Contact Center Reports” that describes call activity and phone usage reports available from the ViewPoint Tools menu.	13-1
1.5	11/08	Added the Call Monitor “Report a Problem” feature.	C-2
		Updated Appendix B with current command line arguments.	B-1
		Removed references to Exchange synchronization.	--
		Added a note that Call Waiting is not always supported.	12-4
		Added “Flag a call” button in Call Monitor.	5-13
		Added Extensions tabs section.	4-2
		Revised screenshot in Groups chapter.	10-15
		Revisions to Archive Recording Browser section.	A-1
		Added screenshot and description of Call Monitor Parties pane.	6-7
		Changed “workgroup” to “group” throughout.	--
		Added Personal Status chapter.	3-1
Revised voicemail notification scheduling.	7-14		
1.0 SP2	1/08	Added Customizing chapter.	12-1
		Added Routing Lists section.	9-4
		Added Call Rules chapter.	11-1
		Added Revision History table.	this page
1.0	10-07	Initial Release.	---

Contents

Contents

Chapter 1 Introducing Vertical Wave

About Vertical Wave ViewPoint	1-1
Accessing Wave	1-1
Using ViewPoint	1-1
Using the Wave TAPI Service Provider and Contact Manager Assistant	1-2
Using your phone	1-2
Feature comparison table	1-3
Getting technical support	1-3
Wave documentation	1-4
Related reading	1-4
Accessing Help	1-4

Chapter 2 Using ViewPoint

About ViewPoint	2-1
Using ViewPoint remotely	2-1
Using ViewPoint in languages other than English	2-2
Logging on to ViewPoint	2-2
Using ViewPoint with a different phone or Wave Server name ..	2-3
Using ViewPoint with another station	2-5
Changing your station, Wave Server name, or user name after logging on	2-6
Changing Your password	2-6
Logging on with command-line switches	2-7
Exiting ViewPoint	2-7
Elements of the ViewPoint window	2-7
The Menu Bar	2-8
The Toolbar	2-8
The Navigation Pane	2-8
The Status Bar	2-10

Working in ViewPoint folders	2-11
Working with multiple Viewpoint folders at the same time	2-12
Adjusting the Phonebook Pane layout in the Call Monitor	2-12
Deleting voice messages and other items	2-13
Copying and pasting items	2-14
Dragging and dropping items	2-14
Printing items in folders	2-16
Organizing items in folders	2-16
Public folders	2-16
Customizing columns	2-17
Viewing public folders	2-18
Managing the Deleted folder	2-18
Using the audio controls	2-19
Importing and exporting Wave items	2-21
Importing and exporting contacts	2-21
Exporting ViewPoint recordings	2-25

Chapter 3 Using Personal Statuses

About personal statuses	3-1
Available personal statuses	3-2
Selecting a personal status	3-3
Selecting a personal status in Viewpoint	3-3
Selecting a personal status using your phone	3-3
Changing the personal status of another user	3-3

Chapter 4 Using the Extensions List

Viewing Wave extensions	4-1
Searching the Extensions list	4-2
Extensions list tabs	4-2
Extensions list columns	4-3
Placing calls to an extension	4-3
Changing another user's personal status from the Extensions list	4-3

Chapter 5 Receiving and Handling Calls in ViewPoint

Using the Call Monitor folder	5-1
Call Monitor folder tabs	5-2
Call Monitor folder panes	5-3
Call Monitor folder columns	5-4
Displaying the Call Monitor folder automatically	5-4
Selecting and acting on a call in the Call Monitor folder	5-5
Call ownership	5-5
Double-clicking calls	5-5
Commands while a call is ringing	5-6
Taking the call	5-6
Sending the call to voicemail	5-6
Commands while you're on a call	5-7
Putting a call on hold	5-7
Transferring a call	5-8
Adding notes to a call	5-10
Recording a call	5-10
Associating a call with a contact	5-11
Parking a call	5-11
Unparking a call	5-12
Sending a call to voicemail	5-12
Playing a caller's name over your speakers	5-12
Disconnecting a call while staying on the phone	5-12
Entering an account code for a call	5-13
Flagging a problem call to report later	5-13
Incoming call indicators	5-14

Chapter 6 Placing Calls in ViewPoint

Placing a call	6-1
Placing calls using the Dial bar	6-2
Using the Place Call To dialog	6-3
Quick-dialing from ViewPoint folders	6-5
Placing calls using drag-and-drop	6-6
Placing calls using other contact managers	6-6
Checking a number	6-6

Redialing numbers and returning calls	6-7
Creating conference calls	6-7
Adding parties to a conference	6-8
Conferencing multiple active calls together	6-9
Ending a conference call	6-10
Supervising other users' calls	6-10

Chapter 7 Managing Voice Messages in ViewPoint

About managing voice messages in ViewPoint	7-1
The Messages folder	7-2
Archiving voice messages and call recordings	7-3
Managing thousands of voice messages or call recordings	7-3
Listening to your voice messages and call recordings	7-4
Listening to a voice message as it is being left	7-4
Handling your voice messages	7-4
Forwarding a voice message	7-5
Replying to a voice message	7-5
Calling back the person who left a voice message	7-6
E-mailing a voice message	7-6
Opening the contact record from a voice message	7-6
Deleting voice messages	7-7
Associating a voice message from "Unknown" with a contact	7-7
Marking a voice message unheard	7-7
Marking a voice message urgent or private	7-7
Adding notes to a voice message	7-8
Managing call recordings	7-8
Managing your voicemail maximums	7-8
Setting a maximum length for your voice messages	7-8
Sending a message directly to a user's voicemail	7-9
Knowing when you have new voice messages	7-10
Number displayed in the Navigation Pane	7-10
Stutter dial tone	7-10
Message waiting light	7-10
Sound played	7-10
E-mail, pager, and call notifications	7-11

Scheduling notifications	7-14
Managing voicemail greetings	7-18
The Greetings folder	7-18
Greeting hierarchy	7-19
Recording a new greeting	7-19
E-mailing a greeting	7-20

Chapter 8 Using the Call Log Folder

The Call Log folder	8-1
Call Log folder filters	8-2
Call Log folder columns	8-2
Viewing call details	8-2
Taking notes on a Call Log entry	8-5
Associating a call from “Unknown” with a contact	8-5
Returning a call in the Call Log	8-5
Entering an account code for a Call Log entry	8-6
Opening the contact record from a contact’s call	8-6

Chapter 9 Call Forwarding and Routing Lists

About call forwarding and routing lists	9-1
Forwarding calls	9-2
Turning forwarding on and off via the FWD button	9-4
Call forwarding and voicemail	9-4
Using routing lists	9-4
The Routing Lists folder	9-6
Using the Routing List Wizard vs. the Routing List Editor	9-7
Creating a routing list using the Routing List Wizard	9-7
Creating a routing list using the Routing List Editor	9-9
Handling calls differently if you do not answer or are busy	9-11
Using “Handle Busy Calls Differently”	9-13
Routing calls to groups	9-13
Using greetings with routing list final actions	9-14

Chapter 10 Managing Contacts and Groups

About contact management and Wave	10-1
The Contacts folder	10-2
Searching the Contacts folder	10-2
Private and public contacts	10-2
Contacts folder tabs	10-3
Changing double-click behavior	10-3
Managing contacts	10-3
Entering a new contact	10-4
Placing calls to your contacts	10-7
Teaching Wave to recognize your contacts	10-7
Identifying contacts by name	10-8
Associating a call or Caller ID number with a contact	10-9
Understanding name and number on Caller ID	10-11
Using contact PINs for guaranteed recognition	10-12
Opening contacts from within other folders	10-12
Using contacts maintained in another contact manager	10-13
Using the Wave Contact Manager Assistant	10-13
Importing contacts from other contact managers into Wave	10-13
Using ViewPoint Groups	10-14
Personal and public Groups	10-14
The Groups folder	10-15
Creating a Group	10-16

Chapter 11 Using Call Rules

About call rules	11-1
Call rules overview	11-1
Distinguishing which incoming calls activate the call rule	11-1
Examples of how you can use call rules	11-2
The Call Rules dialog	11-3
Enabling and disabling a call rule	11-3
Organizing the priority of call rules	11-3
Creating a new call rule	11-4
Specifying people that trigger a call rule	11-6

Specifying dates and times to trigger a call rule ----- 11-7
Quickly creating call rules for contacts or groups ----- 11-9
Call rule priority ----- 11-10
How Wave resolves call rule conflicts ----- 11-10

Chapter 12 Customizing ViewPoint

About customizing ViewPoint ----- 12-1
 Guide to the Options dialog ----- 12-1
Customizing phone behavior ----- 12-3
 Recording a voice title ----- 12-3
 Changing the language of phone command prompts ----- 12-3
 Customizing or turning off call waiting ----- 12-4
 Changing your personal operator ----- 12-4
 Customizing your listing in the dial-by-name directory ----- 12-4
 Customizing how long your phone rings ----- 12-5
Customizing incoming call behavior ----- 12-5
Customizing voice message behavior ----- 12-6
 Setting voice message playback order ----- 12-6
 Playing a sound when a new message arrives ----- 12-6
Customizing ViewPoint for operators ----- 12-7
Customizing the ViewPoint display ----- 12-7
 Changing ViewPoint's language ----- 12-7
 Defining double-click behavior in the Contacts folder ----- 12-8
 Customizing columns ----- 12-8
Other customization options ----- 12-10

Appendix A Using the Wave Archived Recording Browser

About the Wave Archived Recording Browser ----- A-1
Running the Archived Recording Browser ----- A-2
Searching for recordings ----- A-3
 Starting a new search ----- A-3
 Saving your current search ----- A-8
 Loading a saved search ----- A-8

Managing individual recordings	A-9
Acting on archived call recordings	A-10
Checking the archive for missing audio files	A-12
Purging archived recordings	A-12

Appendix B Logging On with Command-Line Switches

About Viewpoint command line switches	B-1
ViewPoint command line switch reference	B-1
Using the /station command	B-2

Appendix C Reporting Problems

About the Problem Report Wizard	C-1
Reporting a problem that involves a specific call	C-2
Reporting other problems	C-2

Index

Introducing Vertical Wave

Chapter Contents

About Vertical Wave ViewPoint	1-1
Accessing Wave	1-1
Feature comparison table	1-3
Getting technical support	1-3
Wave documentation	1-4

About Vertical Wave ViewPoint

Vertical's award-winning Wave ViewPoint integrates your phone and Windows PC to make your phone a much more powerful tool, dramatically expanding the ways in which you can place, receive, and manage your phone calls.

Accessing Wave

You can access Wave in any of the following ways. Each method is described below.

- Wave ViewPoint
- Wave TAPI Service Provider and Contact Manager Assistant
- Your phone

Using ViewPoint

This manual describes how to use ViewPoint, Wave's easy-to-use Windows interface. With ViewPoint you can point and click to play voice messages and place calls, access contacts and users, and more. To jump right into using Wave ViewPoint, skip to Chapter 2.

Using the Wave TAPI Service Provider and Contact Manager Assistant

If you make extensive use of contact management applications or customer relationship management software that are TAPI-compatible, such as Microsoft Outlook, GoldMine or GoldMine FrontOffice 2000, or Act!, you can install the Wave TAPI Service Provider and place Wave calls to contacts from those applications. You do not need to have Wave ViewPoint installed on your computer to use the TAPI Service Provider.

The TAPI Service Provider links your contact management applications to your Wave phone, just as Wave ViewPoint is linked to your phone. After the TAPI Service Provider is installed, you can use your contact manager application's Place Call feature to call its contacts using your Wave phone. Ask your Wave system administrator to install the Wave TAPI Service Provider, and then follow the instructions in your contact manager application for placing calls.

You can also install the Wave Contact Manager Assistant (CMA) and receive screen-pops for calls that show the name, the Caller ID, and the time of day of the call. You do not need to have Wave ViewPoint installed on your computer to use the CMA.

Note: With Act!, you can receive screen-pops without installing the CMA.

For more information, see the Wave TAPI Service Provider Help and the Wave Contact Manager Assistant Help.

Using your phone

Voice prompts guide you to enter Wave phone commands via your phone's keypad. Depending on your phone type (SIP, digital, or analog), you can also use phone feature buttons or soft keys to access Wave features. For more information, see the *Wave Phone User Guide*, or the *Wave Phone Quick Reference Guide* specific to your phone type.

Feature comparison table

The following table shows the major features that are available in Wave, via ViewPoint, the phone menu prompts, or the Contact Manager Assistant (CMA). If your Wave system does not include some of these features, your Wave system administrator may have made them unavailable to you.

Feature	ViewPoint	Phone	CMA
Managing voice messages	Yes	Yes	No
Placing, receiving, and handling calls	Yes	Yes	Some
Managing participants in conference calls	Yes	No	No
Managing contacts	Yes	No	Yes
Screen-pops for incoming calls	Yes	n/a	Yes
Managing Groups	Yes	No	No
Viewing the Extensions list	Yes	No	No
Viewing the Call Log	Yes	No	No
Recording greetings	Yes	Yes	No
Forwarding calls	Yes	Yes	No
Managing routing lists	Yes	No	No
Managing call rules	Yes	No	No
Changing the active greeting	Yes	Yes	No
Changing the active routing list	Yes	No	No

Getting technical support

Contact your Wave system administrator for technical support. For information on how to report problems, see Appendix C.

You can get help through Wave documentation as described in the next section.

Wave documentation

Related reading

The following documents are included with Vertical Wave in Acrobat format, and can be found on the Vertical Wave Documentation CD.

For information about this version of Vertical Wave, including new features, known issues, and other late-breaking information, see the Release Notes included on the Documentation CD.

Manuals

- *Wave Phone User Guide* Describes how to use digital phones, SIP phones, and analog phones with Wave.

Quick Reference Guides

- *Wave Analog Phone Quick Reference Guide*. Provides instructions for using analog phones with Vertical Wave.
- *Wave Digital Phone Quick Reference Guide*. Provides instructions for using Vertical Edge digital phones.
- *Wave SIP Phone Quick Reference Guide*. Provides instructions for using Vertical Wave SIP phones.
- *Wave Voice Mail Quick Reference Guide*. Provides instructions for using Vertical Wave voicemail features.

Accessing Help

From any Wave dialog, you can press F1 or click **Help** to get context-sensitive Help describing the window and its individual fields.

Using ViewPoint

Chapter Contents

About ViewPoint	2-1
Logging on to ViewPoint	2-2
Exiting ViewPoint	2-7
Elements of the ViewPoint window	2-7
Working in ViewPoint folders	2-11
Organizing items in folders	2-16
Importing and exporting Wave items	2-21

About ViewPoint

ViewPoint provides a central place to manage your calls, voicemail, contacts and Wave account in an easy-to-use, graphical Windows interface. In ViewPoint you can quickly and easily drag and drop to transfer or conference calls, point and click to hear voice messages or call people back, set up call rules and “follow me” call forwarding to handle important callers, and more.

See your Wave system administrator about installing ViewPoint on your computer.

Without ViewPoint, you can still access many Wave functions by using the phone commands. For details, see the *Wave Phone User Guide*.

Using ViewPoint remotely

If your office’s network is set up so you can log on remotely via a Virtual Private Network (VPN) connection, you can use ViewPoint as if you were on the network at your office. Contact your network administrator to see if you have VPN support and how to start VPN from your remote computer.

ViewPoint will not run without a network connection to your Wave Server. Be sure you have an active VPN connection to your office before launching ViewPoint.

Using ViewPoint in languages other than English

You can have the Wave ViewPoint interface display in Spanish, German, French Parisian or French Canadian. ViewPoint will automatically adjust to the proper language when your Windows language (as set in the Windows Control Panel) matches one of the supported languages.

Alternatively, you can set the language manually when logging on by clicking **Options**, or do the following once ViewPoint is running:

1. Choose **Tools > Options**. The Options dialog opens.
2. Click the ViewPoint tab.
3. Choose the language you want from the **Language** drop-down list.
4. Click **OK**. You must restart ViewPoint for the change to take effect.

Logging on to ViewPoint

To use ViewPoint, you must log on using a valid Wave user account.

Note: Each running ViewPoint program is licensed. If you see a message stating that you have exceeded your ViewPoint licenses, you cannot log on. See your Wave system administrator for help if such a message appears.

To log on to ViewPoint

1. Choose **Start > Programs > Vertical Wave ViewPoint > Wave ViewPoint**. The ViewPoint Log On dialog opens.

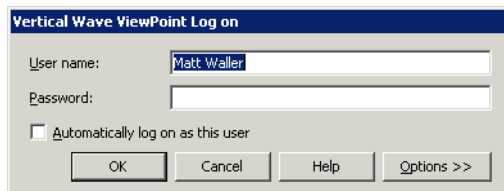

2. Type your user name in the **User Name** field. If you do not know your user name, ask your Wave system administrator.
3. Type your numeric password in the **Password** field. Use the same password that you use to log into your Wave voicemail account using the phone.

4. If you want to skip the process of logging on to the Wave ViewPoint in future sessions, check **Automatically log on as this user**.

Note: If you check **Automatically log on as this user**, anyone at your computer can open your ViewPoint program and listen to your voice messages, because ViewPoint will open without requiring a password.

5. If you need to change login options, click **Options >>**. See “Using ViewPoint with a different phone or Wave Server name” on page 2-3
6. Click **OK**. ViewPoint starts.

Resetting ViewPoint so that login is required

1. Choose **Tools > Options**. The Options dialog opens.
2. On the ViewPoint tab, uncheck **Log on automatically**.
3. Click **OK**.

Using ViewPoint with a different phone or Wave Server name

By clicking **Options >>** in the ViewPoint Logon dialog, you can change the following login settings:

- **The associated phone.** ViewPoint works best in conjunction with a phone, when you can use the **Place Call** commands, make recordings, and more. ViewPoint can be associated with only one phone at a time. You change the associated phone whenever you want to use a different phone with ViewPoint (for example, your desktop computer has been moved to a different office).

You can also change the associated phone after logging on by selecting **File > Use a different station**.

- **The Wave Server.** ViewPoint connects to a specific Wave server. If multiple Waves are available on your network, you can change the one to which ViewPoint is connected. You must also change server name if the network name of its computer has changed.

To change ViewPoint login options

1. Start the ViewPoint program as described in the previous section. If your system logs you on automatically, choose **File > Use a different station** after you start ViewPoint. The expanded ViewPoint Log On dialog opens.

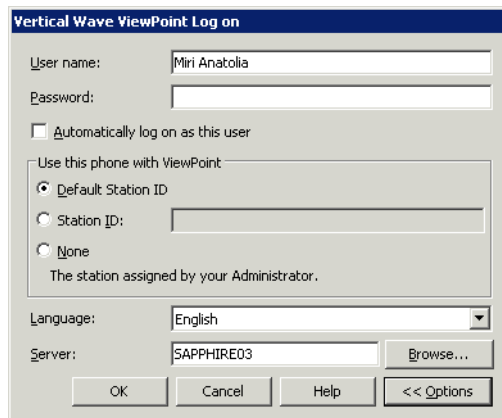

2. Under **Use this phone with ViewPoint**, specify the phone with which ViewPoint is associated. This phone will ring whenever you use a ViewPoint command that requires ringing your phone, for example, playing a voice message over the phone, using the **Place Call** command, or making a recording. Specify the associated phone in one of the following ways.
 - To use ViewPoint with a Wave station, select one of the following options:
 - **Default Station ID.** Select this field to automatically use your default station ID as configured by your Wave administrator.
 - **Station ID.** Select this field and enter the phone's station ID. To learn a Wave phone's station ID, pick up the phone and press *00.
 - To use ViewPoint without an associated phone, choose **None**. ViewPoint commands that require a phone—for example, placing a call—will be unavailable.
3. In **Server**, type the network name of a Wave ISM on your network, or click **Browse** to select one.
4. Click **OK**.

Using ViewPoint with another station

Most Wave users have a default station ID, which represents the phone your Wave system administrator assigned to you (if you roam between phones your station ID may be 0). When you log on to ViewPoint specifying an associated phone other than your default station, the Select Your ViewPoint Phone dialog opens, enabling you to clarify which phone you want to use with ViewPoint.

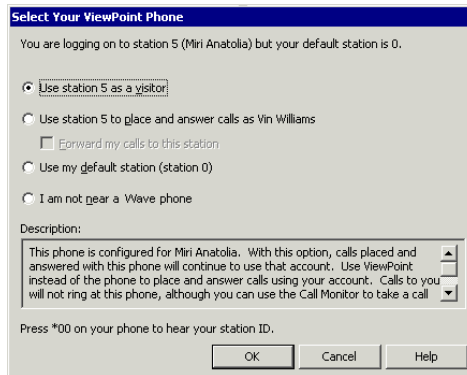

To use ViewPoint with another station

1. In the Select Your ViewPoint Phone dialog, choose one of the following options:

- **Use station *n* as a visitor.** This option appears only if you specified another user's station as your associated phone—for example, you are logging on at another user's desk. The phone remains set for its normal user, but ViewPoint is set for you. Calls you place and receive using the phone use the normal user's account (for example, the dialing permissions) and appear in the normal user's Call Log.

However, calls you place and receive using ViewPoint commands use your account. Choose this option if you do not intend to use the phone extensively during this ViewPoint session.

- **Use <this phone > to place and answer calls...** The phone (station or remote number) is set for you. Calls you place and receive using the phone use your account settings. Choose this option if you will be using the phone as your own during this ViewPoint session.

If you choose this option, you can also select **Forward my calls to this station / number** to receive calls to your own extension here. For more information about call forwarding, see "Forwarding calls" on page 9-2.

- **Use my default station.** Your default station remains ViewPoint's associated phone. Whenever you use a ViewPoint command that requires the phone—for example, to play a voice message—ViewPoint uses your default station. Choose this option only if your default station is nearby.
- **I am not near a Wave phone.** You log on with station ID 0, meaning that ViewPoint is not associated with a phone. ViewPoint commands that require a phone—for example, placing a call—are unavailable.

Note: When you run ViewPoint without an associated phone, the Call Monitor folder title bar displays “No associated phone” as a reminder.

2. Click **OK**. ViewPoint opens with the phone selection you made.

Changing your station, Wave Server name, or user name after logging on

You can log on as a different user, or with a different associated phone, without exiting and restarting the ViewPoint program. This feature makes it easy to log on to another user's account from your ViewPoint, or to move ViewPoint from one phone to another. To log on to another user's account, you must know the other user's password.

To log on as a different user, choose **File > Log on as a different user**. The Wave ViewPoint Log On dialog opens. See “Logging on to ViewPoint” on page 2-2.

To change ViewPoint's associated phone, choose **File > Use a different station**. The Wave ViewPoint Log On dialog opens with your name and password already entered and the Options showing.

Changing Your password

To change your password via ViewPoint

1. Choose **Tools > Options**. The Options dialog opens.
2. Click **Change Password**. The Change Password dialog opens.
3. Enter your current password under **Old password**, enter your new password under **New password**, and then retype your new password in the **Verify new password** field.
4. Click **OK** to close the Change Password dialog, and then click **OK** to close the Options dialog.

Logging on with command-line switches

You can add switches to the Windows shortcut command line that starts ViewPoint. The command line switches enable you to run multiple copies of ViewPoint at once connected to different phones or Wave servers, log on using a particular station, and perform other tasks. See Appendix B for more information.

Exiting ViewPoint

To exit ViewPoint, choose **File > Exit**.

Elements of the ViewPoint window

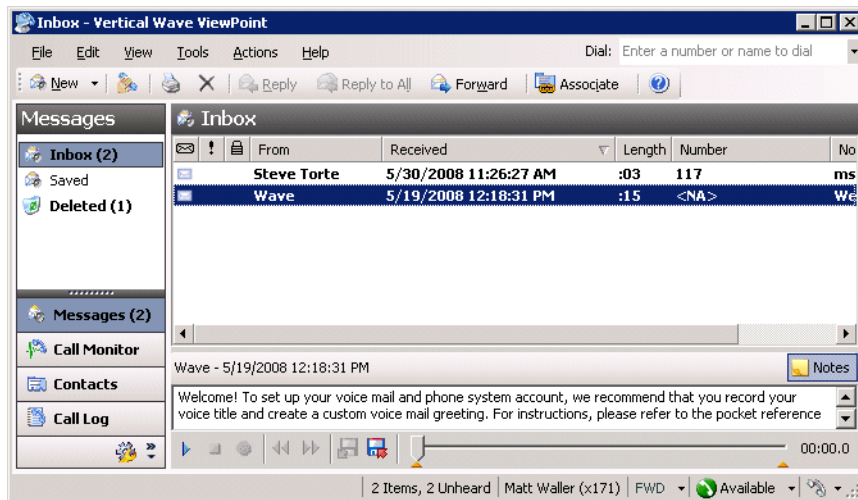

ViewPoint window contains the following elements:

- The menu bar
- The toolbar
- The navigation pane
- The status bar
- ViewPoint folder that is currently displayed (see “Working in ViewPoint folders” on page 2-11)

The Menu Bar

The *menu bar*, at the top of ViewPoint, provides access to Wave commands. Click each menu to see the commands that menu contains. Menu commands are referenced in this manual in the format **File > New > Contact**. You can drag the menu bar from its left edge to detach it.

The Toolbar

The *toolbar*, directly under the menu bar in each folder, provides single-click access to frequently used Wave commands. Some folders contain toolbar buttons that are not found in other folders. The following illustration shows the toolbar for the Messages folder.

In any folder, clicking the left-most toolbar button creates a new item for that folder. For example, in the Call Monitor, clicking the left-most button lets you place a new call:

You can also click the small arrow to the right of that button for a menu that lets you create any new ViewPoint item. The arrow is available in every folder.

The Navigation Pane

The *navigation pane*, on the left side of the ViewPoint window, gives you point-and-click access to ViewPoint's folders. Click a folder in the navigation pane to open that folder in the ViewPoint main window.

The navigation pane is made up of the Folders list and, below it, the navigation bar. You can expand the navigation bar or Favorite Folders list by dragging the separator bar between them. As you shrink the navigation bar, its icons minimize and appear at the bottom.

Using the Navigation Bar

Click an entry in the navigation bar to go to that folder and gain access to other related folders in the Folders list. The entries in the navigation bar are:

- **Call Monitor.** Displays the Call Monitor. **Folders:** Extensions.
- **Messages.** Displays the Inbox folder. **Folders:** All other Messages folders, including local folders and any folders that other users have shared with you.
- **Contacts.** Displays the Contacts folder. **Folders:** The Public\Contacts folder.
- **Call Log.** Displays the Call Log.
- **Configuration.** Displays the Greetings folder. **Folders:** Greetings, Routing Lists, Groups, Public\Groups.

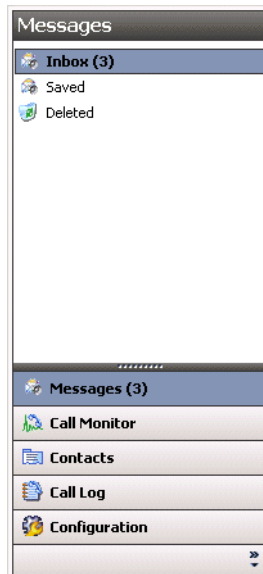

Customizing the Navigation Pane

To add or remove buttons from the navigation pane, click the small arrow icon in the lower right corner of the pane, then choose **Add or Remove Buttons** from the menu that appears. Check or uncheck button options on the submenu to include or hide them in the pane.

The Status Bar

The *status bar* is located at the bottom of ViewPoint window.

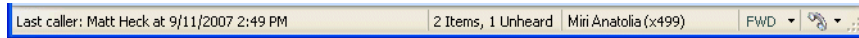

The status bar gives you quick access to the following information:

- **Last caller.** Lists the name (if available) and Caller ID of your last incoming call. You can press F11 to place a call to that number.
- **Number of items.** Number of items in the current folder. For example, if you have 18 contacts, the Contacts folder status bar displays “18 Items.” In any Messages folder, the status bar also indicates the number of Unheard messages.
- **Name and extension.** The name and extension of the user logged on to ViewPoint on this computer.
- **Phone.** If you see a Phone pane showing the name of another user, it indicates that user is logged in to your station. While that user is logged in, calls you place using the phone will be subject to that user’s dialing restrictions, and logged as coming from that user. To restore the station to yourself, pick up the phone and dial *00.
- **Personal Status.** The current personal status of the user logged on to ViewPoint. Click the personal status button to choose a different personal status. See Chapter 3 for information on personal statuses.
- **Audio output.** You can click these buttons to switch ViewPoint's audio output between your computer speakers and your phone. Audio output includes playing your voice messages. Click the arrow to the right of the button to switch your audio output. If you do not have a sound device, the speaker option may be disabled.
- **Call forwarding.** If the FWD button is bold and has a phone icon to the left, it means you are currently forwarding your calls. Hover your mouse over the button to display the forwarding number. You can also click the arrow to quickly select one of your personal numbers (which you can set via **Tools > Options > My Numbers**) as the forwarding number. Double-click the button to open the Call Forwarding dialog, in which you can change or turn off call forwarding. See “Forwarding calls” on page 9-2.

Working in ViewPoint folders

Wave ViewPoint contains folders, which appear in the main part of ViewPoint window and give you access to specific Wave functions.

Note: Some folders may not be available to you. Your Wave system administrator controls which folders your ViewPoint program displays.

To open a folder, do one of the following:

- Click its icon in the Navigation pane. See “The Navigation Pane” on page 2-8
- Choose **View > Go To**, then select the folder to display.

For an overview of each folder, see the following table.

Navigation Pane	Folder	Description
		Call Monitor Place calls and handle incoming calls (transfer calls, create conference calls, monitor a voice message as it is being left, record a call).
		Messages Hear and manage your voice messages. To call back a message, right-click it and choose Place Call.
		Contacts Manage an online phone book of your phone contacts.
		Call Log View a record of all your incoming or outgoing phone calls. To return the call, right-click it and choose Place Call.
		Call Monitor \ Extensions View all Wave extensions, their personal statuses, and who is on the phone now.
		Configuration \ Greetings Record your voice-mail greetings and change the active greeting.
		Configuration \ Routing Lists Set up “follow me” call forwarding (calls ring a series of numbers to find you), and direct calls to Groups or other extensions.
		Configuration \ Groups Define groups of users and contacts. You can then send voice messages to the group, and more.

Working with multiple Viewpoint folders at the same time

You can have several folders open at once by opening each folder in its own window. To open a folder in its own window, right-click a folder in the Folders list and choose **Open in New Window** on the shortcut menu.

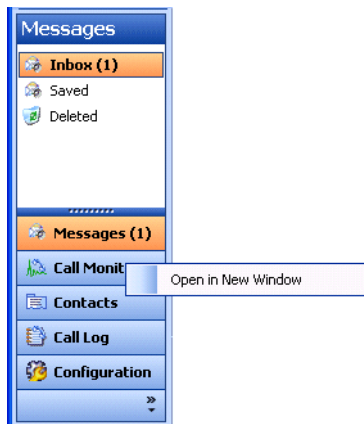

Adjusting the Phonebook Pane layout in the Call Monitor

The Phonebook pane—shown by default in the Call Monitor—includes the Extensions list and the Contacts folder. You can perform drag-and-drop call handling operations between the pane and the Call Monitor. See “Dragging and dropping items” on page 2-14. With the Extensions list, you can see whether a user is on the phone before placing a call to that user.

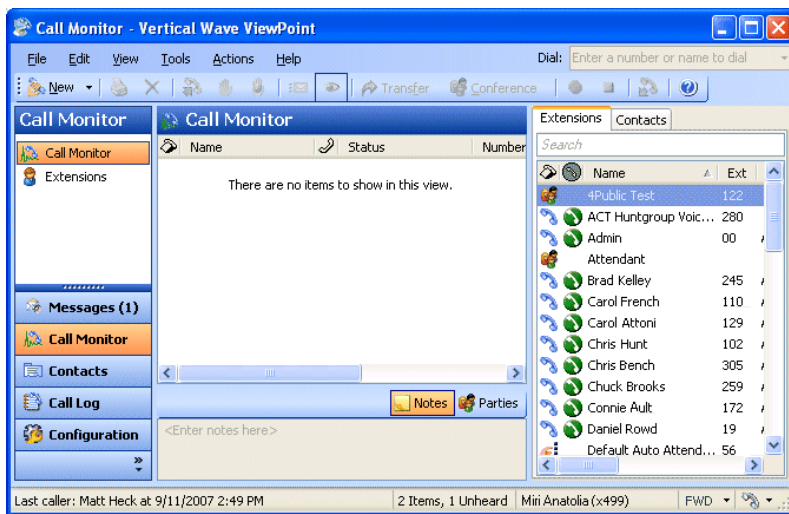

With the Phonebook pane open, click the appropriate tab to display the Extensions list or Contacts folder.

To move the Phonebook Pane within the Call Monitor folder, choose **View > PhoneBook Pane**, and then select a location from the sub-menu.

To remove the Phonebook Pane from the Call Monitor folder, choose **View > Phonebook Pane > Off**.

Deleting voice messages and other items

To delete a voice message from your Inbox, select it and then press **Delete**. The voice message moves to your Deleted folder. It will be permanently deleted from the Deleted folder according to the settings defined in **Tools > Options**.

To permanently delete a voice message from your Inbox

1. Select the voice message. To select more than one voice message, press Ctrl and select them.
2. Press Shift+Delete. A confirmation dialog opens.
3. Do one of the following:
 - Click **Yes** if you want the selected voice message to be permanently removed from your computer.
 - Click **No** to keep the voice message in your Inbox.

To delete other items

1. In the folder in which the item appears, select the item. To select more than one item, press Ctrl and click each item that you want to delete.
2. Right-click the selected item and choose **Delete** on the shortcut menu. A confirmation dialog opens.
3. When you delete an item that is not a voice message, such as a greeting, the item is permanently and irretrievably removed from your computer. You cannot recover it after you delete it.
4. Click **OK** to permanently delete the item.

Copying and pasting items

Copying a row in any folder places a copy of the item in that row on the clipboard as text. This information can be pasted into other applications, such as a text program.

Choose **Edit > Copy** to place a copy of selected items on your clipboard. Choose **Edit > Paste** to paste the items. Use this method to paste Call Log entries and voice message information into the Problem Report Wizard (See “About the Problem Report Wizard” on page C-1.).

Dragging and dropping items

You can drag and drop one item onto another item to perform actions such as making a call, transferring a call, and adding a call to a conference. You can also move an item to a folder.

For example, if you drag an active call in your Call Monitor onto a user in the Extensions tab of the Phonebook pane, the call transfers to that user. Conversely, you can drag a user from the Phonebook pane to the Call Monitor to call that user.

The following table lists the drag-and-drop actions you can perform within Wave ViewPoint. The From column shows the items you can click and drag. The To column shows the destination items. The remaining columns show the actions that result when you drag and drop an item or use the Shift and Ctrl keys in conjunction with dragging and dropping.

Note: Whenever you can drag an item to the Call Monitor to place a call, you can also drag it to the Dial toolbar field.

DRAG AND DROP ITEMS

From	To	Drag	SHIFT + Drag	CTRL + Drag
Call	Call	No action	Opens the Conference dialog	Conferences the calls together
	Extension, Contact, Call Log, Voice Message	Performs a blind transfer	Opens the Transfer dialog	Performs a consultation transfer
		Note: Alt + Drag of a call to an extension transfers the call directly to that extension’s voicemail.		
Call Log	Call	Conferences the Call Log party with the call	Opens the Conference dialog	
	Empty Call Monitor	Places a call to the Call Log party	Opens the Place Call To dialog	

DRAG AND DROP ITEMS *(continued)*

From	To	Drag	SHIFT + Drag	CTRL + Drag
Contact	Call	Conferences the contact's default number with the call	Opens the Conference dialog	
	Empty Call Monitor	Places a call to the default phone number	Opens the Place Call To dialog	
	Folder	Moves the contact to the folder	Opens the Move Item dialog	Copies the folder
Folder	Folder	Moves the folder to another folder	Opens the Move Folder dialog	
	Contact	Moves the folder to the Contacts folder	Opens the Move Folder dialog	
	Voice Message	Moves the folder to the Messages folder	Opens the Move Folder dialog	
Voice Message	Call	Conferences the message sender with the call	Opens the Conference dialog	
	Empty Call Monitor	Places a call to the message Caller ID	Opens the Place Call To dialog	
	Folder	Moves the message to the folder	Opens the Move Item dialog	Copies the message

DRAG AND DROP ITEMS *(continued)*

From	To	Drag	SHIFT + Drag	CTRL + Drag
Extension	Call	Conferences the call	Opens the Conference dialog	
	Empty Call Monitor	Places the call	Opens the Place Call To dialog	
Text (for example, a phone number you copied from a web page)	Call Monitor	Places a call to the number that was dropped	Opens the Place Call To dialog	

Printing items in folders

To print the contents of a folder, choose **File > Print**. When you print a folder that contains several columns, you may need to change the orientation of the page to “landscape” so that all columns that appear in the folder are printed.

Organizing items in folders

The Messages folder contains one folder already created, the Saved folder. When you listen to a voice message on the phone and save it, the message is moved into the Saved folder.

Public folders

Most items you create or see in ViewPoint are stored in private folders so they are not shown when a different user logs into ViewPoint. However, ViewPoint also supports public Contacts and Groups folders that contain items that can be seen by all ViewPoint users and edited by those with the proper permission. See “Viewing public folders” on page 2-18.

Customizing columns

You can choose to show or hide columns in a folder. You can also customize columns in a folder by moving, resizing, and resorting them. The changes you make to columns in a folder are saved when you exit ViewPoint.

Showing, hiding, and reordering columns

For each folder in ViewPoint, you can choose the columns that you want to see in the folder. Note that by default, some folders do not show all of the available columns.

To show, hide, or reorder columns in a ViewPoint folder

1. Choose **View > Show Columns** (or right-click the column header). The Show Columns dialog opens.

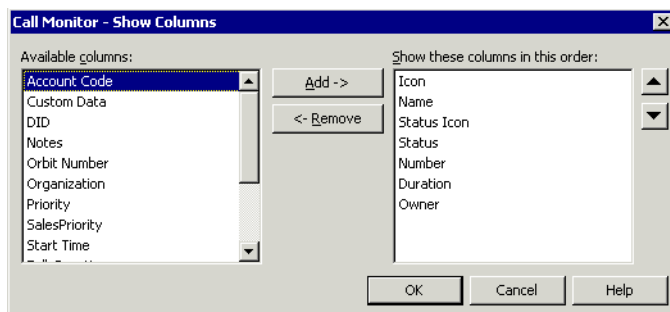

2. Do any of the following:
 - To move columns into or out of the folder, select them and click **Add** or **Remove**. You can also drag and drop.
 - To reorder the columns in the folder, select the column in the **Show these columns** list, and click the **Up** and **Down** arrows to move the column up or down in the list.
3. Click **OK** to save your changes.

Note: You can also reorder columns from within the folder by dragging the column headers. Dragging a column off the screen until an X displays removes that column.

Moving columns

To move a column, do either of the following:

- In the folder, click the column header and then drag and drop it to a new location.
- Use the Show Columns dialog to reorder the columns in a folder, as described above.

Resizing columns

To change a column's width, in the folder click and drag the right-hand side of the column header.

Sorting the contents of a column

Click a column header to sort the items in a folder by the information in that column. Click the column header again to sort in the reverse order.

The column in the folder that contains an arrow in its header is the column by which the display is currently sorted. The direction of the arrow indicates the sort order.

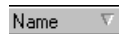

Viewing public folders

Public folders contain items that all Wave users can view and use. For example, any user can view a public contact's information or place a call to that contact.

Example:

Your company defines its departments as public Groups. All users in the company can view the members of those Groups.

Note: Items in public folders are not generally available for editing or deleting. You must have special permission to edit a public item.

Managing the Deleted folder

The Deleted folder contains voice messages that you have deleted from the Messages folder. Items in the Deleted folder continue to be stored in the limited space that has been allocated to you for your voice files. To regain space for more voice messages or other voice files, empty your Deleted folder.

To view the contents of the Deleted folder, click it in the Folder List.

Emptying the Deleted folder

You can delete an item from the Deleted folder just as you would from any folder. When items are deleted from the Deleted folder, they are deleted permanently.

To empty the Deleted folder, choose **Tools > Empty Deleted Folder**.

To empty the Deleted folder automatically

1. Choose **Tools > Options**. The Options dialog opens.
2. Click the Voice Messages \ Usage tab.
3. Choose one of the following options:
 - To delete all messages in the Deleted folder now, click **Remove all items now**. The messages are deleted when you click **OK** to close the Options dialog.
 - To empty the Deleted folder automatically whenever you exit ViewPoint, check **Remove all items when exiting**.
 - To remove old items automatically from the Deleted folder, check **Periodically remove old items**, and then enter the age in days at which an item is automatically removed.
4. Click **OK**.

Using the audio controls

Wave's audio controls make it easy to create recordings and listen to recordings and voice messages.

These audio controls appear throughout ViewPoint in dialogs in which you can create recordings and listen to voice messages.

Creating recordings and playing voice messages

You create recordings by speaking into your phone.

-
- | | | |
|---|---------------|---|
|  | Record | When you are ready to record, pick up your phone, and then click the button. A beep signals that recording has begun. |
|  | Stop | When you are finished recording, you can either hang up or click the button. |
|  | Play | Click the button to listen to the recording or voice message. Click it again to pause playback. |

To move forward and backward within the recording or voice message, drag the slider bar:

You can play audio either over your computer speakers or your phone. Choose **Tools > Audio Output** to switch audio output from one to the other. You can also use the button in the status bar. When playing audio over the phone, if your phone is on hook, it will ring to connect you to the audio being played.

Note: When sending audio to your phone, ViewPoint displays a message identifying the station ID being rung.

Using voice message bookmarks

You can set bookmarks in voice messages by dragging the arrows that appear under the slider bar. When you play a message you have bookmarked, only the portion of the file between the bookmarks plays. This capability can be useful when you want to mark the location of an important phone number in a voice message.

Importing and exporting voice files

To import or export a voice file, use the buttons on the recording control.

Import You can import a voice file in WAV format to use for any ViewPoint recording (greetings, voice titles, and so on).

Wave can import WAV files with a frequency of 8Khz, 11.025 Khz, 22.05 Khz, or 44.1 Khz.

Export You can export any of your ViewPoint recordings, including voice messages and recorded conversations, to a WAV or MP3 file on your hard disk.

Importing and exporting Wave items

See the following topics for more about importing and exporting Wave items:

- **Contacts.** See “Importing and exporting contacts” on page 2-21.
- **ViewPoint recordings (voice messages and call recordings).** See page “Exporting ViewPoint recordings” on page 2-25.
- **Archived call recordings.** See “Acting on archived call recordings” on page A-10.

Importing and exporting contacts

You can import contacts into Wave:

- From a CSV file generated via Wave
- From a CSV file generated from another contact manager such as Microsoft Outlook

You can export contacts from Wave to a CSV file that you can import into another Wave ViewPoint, Outlook, GoldMine, FrontOffice 2000, Act!, or other contact management software.

To import contacts from a CSV file

1. Choose **File > Import and Export**. The Import and Export Wizard opens.

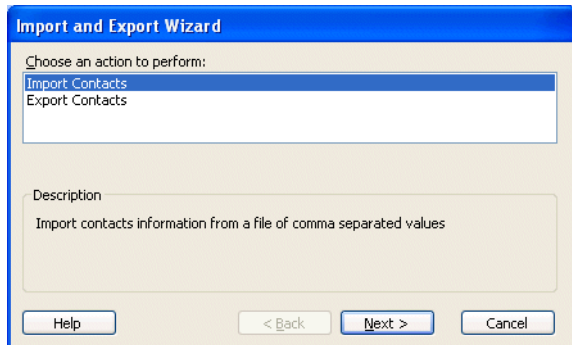

2. Select **Import Contacts**, and then click **Next**.

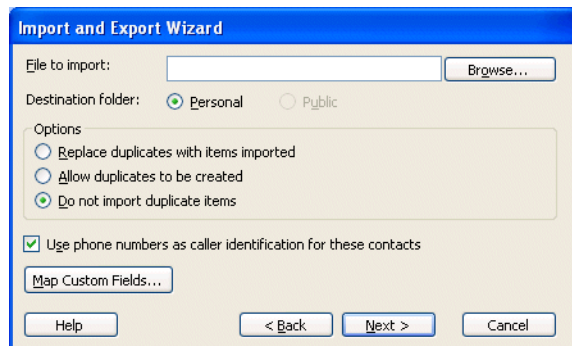

3. In **File to Import**, click **Browse** and select the CSV file that you want to import.
4. In **Destination folder**, select the Wave Contact folder into which you want to import the contacts in the CSV file.
5. Under **Options**, select one of the following:
 - **Replace duplicates with items imported.** If Wave finds a duplicate contact in the CSV file, the contact from the file will replace the existing Wave contact.
 - **Allow duplicates to be created.** If Wave finds a duplicate contact in the CSV file, it will import all contacts, even those that are duplicates of Wave contacts.
 - **Do not import duplicate items.** If Wave finds duplicate contacts in the CSV file, it will not import them.

6. Select **Use phone numbers as caller identification for these contacts** to add the imported contacts' phone numbers to Wave's list of Caller ID numbers so that contacts can be identified when they call. For more information, see "Teaching Wave to recognize your contacts" on page 10-7.
7. If you are importing a CSV file that was created by Wave or Outlook, go to step 10.
8. If you are importing contacts from another application and have not previously mapped the fields, click **Map Custom Fields**. The Map Custom Fields dialog opens using the default map, showing the first contact record to be imported, and how the existing fields will be mapped to Wave fields.

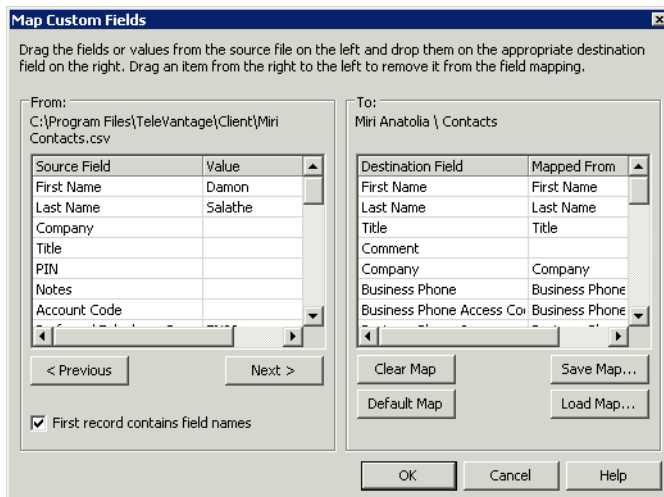

9. If you have saved a different map and want to use it, click **Load Map** and select it. Otherwise, map the fields manually as follows:
 - Check **First record contains field names** at the bottom of the dialog if the CSV file's first record consists of the names of fields. Then drag fields or values from the left pane (the CSV file) to the fields in the right pane (Wave contacts) in which you want the values to appear. Drag unwanted field mapping from the right pane to the left pane to clear them.
 - Click **Previous** or **Next** to view other records in the CSV file to see how they will map.

- Click **Clear Map** to remove all mapping from the right pane.
- Click **Default Map** to restore the default mapping.
- Click **Save Map** to save the current mapping to a new file (this can be useful if you regularly import contacts from several different sources). If you do not click **Save Map**, the default map is saved when you click **OK**.

When you are finished mapping fields, click **OK**. Any changes to the default or custom map are saved for future importing.

10. Click **Next** in the Import and Export Wizard, and then click **Finish**. The contacts in the CSV file are imported.

Note: When text is imported from a CSV file, a comma in the text breaks the text between fields unless the text is within quotation marks.

To export contacts to a CSV file

1. Choose **File > Import and Export**. The Import and Export Wizard opens.

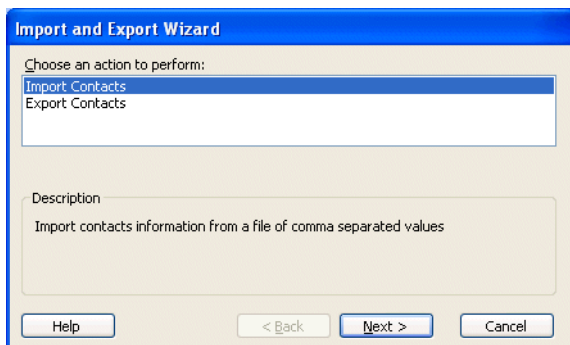

2. Under **Choose an action to perform**, select **Export Contacts**, and then click **Next**.

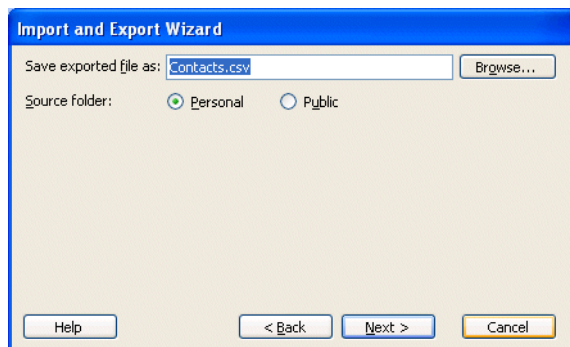

3. In **Save exported file as**, browse to the folder in which you want to save the CSV file.
4. In **Source folder**, choose the Contacts file that you want to export, and then click **Next**.
5. Click **Finish**. The CSV file is exported.

Exporting ViewPoint recordings

You can export voice messages and call recordings in WAV or MP3 format.

1. In the ViewPoint Messages folder, select the voice message or call recording.
2. Click the **Export** audio button.
3. Specify the target location.
4. Select WAV or MP3 from the **Save as type** drop-down list.
5. Click **Save**.

Note: If a call recording has already been archived, you must use the Archived Recording Browser to export it. See Appendix A.

Using Personal Statuses

Chapter Contents

About personal statuses.	3-1
Selecting a personal status	3-3
Changing the personal status of another user	3-3

About personal statuses

Your personal status lets your colleagues know where you are and what you are doing. It also specifies how your calls are handled under specific circumstances. Changing your personal status is a quick way to change your call handling. For example, the Do Not Disturb status sends your incoming calls directly to voicemail without ringing your phone.

Note: To change your personal status, you must have permission to do so. If you cannot change your personal status, see your Wave system administrator.

Available personal statuses

The following table lists the 5 personal statuses that are predefined for all users.

Icon	Status	Description
	Available	Lets people know that you are available to take calls. All calls ring your phone. You can turn call forwarding on if you want to take calls at a different location, for example, if you are working from home.
	Do Not Disturb	Lets people know that you are not taking calls. No calls ring your phone. Calls are sent straight to the “unanswered” final action of your routing list (usually your voicemail). Note: You can create a call rule that overrides the Do Not Disturb personal status by allowing calls from specific people to ring your phone. See Chapter 11.
	In a Meeting	These three personal statuses let people know where you are when you are away from your desk. Like Do Not Disturb, these personal statuses send your calls directly to the “unanswered” final action of your routing list (usually your voicemail) without ringing your phone.
	Out of the Office	
	On Vacation	

Selecting a personal status

This section explains how to select a personal status using ViewPoint or the phone.

Selecting a personal status in Viewpoint

The ViewPoint status bar contains a button that shows your current personal status. Click that button to select a different personal status.

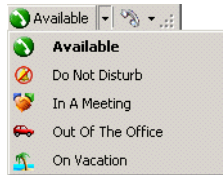

You can also use the **Tools > Personal Status** submenu.

Selecting a personal status using your phone

You can select a personal status on the phone by logging on and press **6 1**. You can select the Available personal status quickly by picking up the phone and pressing ***50**.

Changing the personal status of another user

You can change the personal status of another Wave user if you know that user's password (or you can do it without entering a password if you have the appropriate permission). This feature is useful when users want to change their personal status but do not want to log on to Wave themselves. For example, a secretary can change the personal status for the boss, or the user who is acting as the Operator user can change the Operator's personal status without logging on as the Operator user.

To change another user's personal status in ViewPoint

1. In the Extensions list, right-click the user.
2. Choose **Apply Personal Status** and click a personal status.
3. If you do not have permission, you will be prompted for that user's password. Enter it and press **OK** if prompted.

Using the Extensions List

Chapter Contents

Viewing Wave extensions	4-1
Placing calls to an extension	4-3
Changing another user's personal status from the Extensions list	4-3

Viewing Wave extensions

You can see all Wave extensions, along with information about the current status of each extension, in the Extensions list. You can use the Extensions list to quickly place calls to other Wave extensions or to change another user's personal status if you have permission to do so.

You can display the Extensions list in the Call Monitor for quick access, including drag-and-drop calling. See "Adjusting the Phonebook Pane layout in the Call Monitor" on page 2-12.

A glance at the Extensions list can tell you:

- A user's extension number
- Whether a user is currently on a call
- A user's current personal status
- Whether a user has call forwarding turned on, and the location to which the calls are forwarded
- The extensions of your office's auto attendants.

The Extensions list automatically updates in real time.

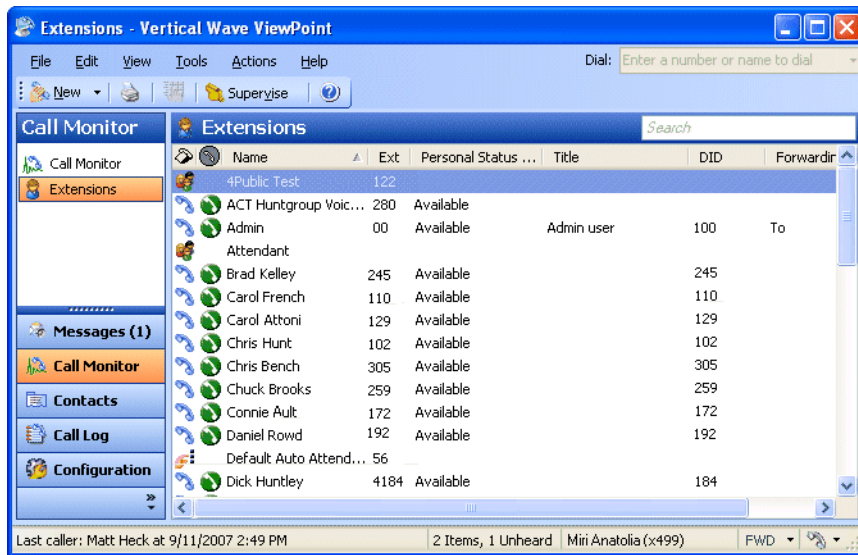

Searching the Extensions list

To find someone quickly, you can type their first or last name (fully or partially) in the Search field. The Extensions list displays all items whose first or last name begins with the entered text.

Extensions list tabs

The Extensions list can optionally contain tabs that display related groups of extensions. Tabs are located at the bottom of the Extensions list. Click each tab to view its contents.

- **All tab.** This tab displays all Wave extensions. Note that your Wave system may be configured to not show this tab.
- **Group tabs.** The Extensions list can optionally display a tab for each public ViewPoint Group of which you are a member, and a tab for any personal ViewPoint Groups that you created. Click a Group tab to see the extensions within that Group. See “Using ViewPoint Groups” on page 10-14.

Showing, hiding, and reordering Extensions list tabs

To show or hide individual tabs, as well as choose their order, do the following:

1. In the Extensions list, choose **View > Show Tabs**. (You can also right-click anywhere in the the Extensions list and then choose **Show Tabs**.)
2. Select a tab name and click **Add** or **Remove** to set up the **Show these tabs in this order** list. Use the up and down arrow buttons to arrange the order of tabs in the list.
3. Click **OK**. The specified tabs are displayed at the bottom of the Extensions list.

Extensions list columns

Some Extensions list columns are hidden by default. Press **F1** for Help to see a complete list of columns with explanations. To show or hide columns, see “Customizing columns” on page 2-17.

Placing calls to an extension

To place a call to an extension, double-click the extension. If your phone is on hook, it rings to connect you to the call being placed.

Changing another user’s personal status from the Extensions list

From the Extensions list you can change another user’s personal status if you know that user’s password, or have the proper permission. For instructions, see “Changing the personal status of another user” on page 3-3.

Receiving and Handling Calls in ViewPoint

Chapter Contents

Using the Call Monitor folder	5-1
Displaying the Call Monitor folder automatically	5-4
Selecting and acting on a call in the Call Monitor folder	5-5
Commands while a call is ringing	5-6
Commands while you're on a call	5-7
Incoming call indicators	5-14

Using the Call Monitor folder

In the Wave ViewPoint, the Call Monitor folder is the visual counterpart to your phone. The Call Monitor lets you see all your incoming calls and any outgoing calls at once, often with the callers identified by name.

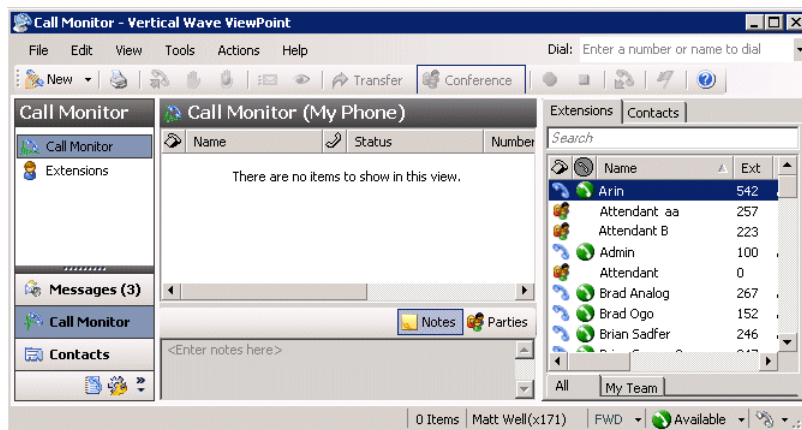

Note: You must have a phone associated with ViewPoint in order to use most Call Monitor features

In the Call Monitor folder you can:

- See who is calling you and take the call or send it to voicemail
- Click calls to transfer them, put them on hold, send them to voicemail, or perform other actions
- Move among multiple calls on hold with a click of the mouse
- Record calls
- Conference calls (including creating or starting a conference)

Each row in the Call Monitor folder is an item that contains information about one call, or one party in a call. Conference calls appear in a special Conference pane that shows the parties other than yourself.

For an explanation of Call Monitor folder columns, press **F1** for online Help. For information about changing the Call Monitor folder columns that are displayed, see “Customizing columns” on page 12-8.

Call Monitor folder tabs

For most people, the Call Monitor folder contains one tab, called My Phone. However, the Call Monitor can display other tabs that group related calls. Click each tab to view the related call activity at your phone.

- **My Phone tab:** This tab always appears in your Call Monitor folder and displays all calls to or from your phone. This includes calls that are forwarded to your extension (in this case, the called party who forwarded the call is identified in the Owner column), and calls to your DID number if you have one.
- **Parked tab:** The Parked tab shows all current parked calls.

Showing, hiding, and reordering Call Monitor tabs

To show or hide individual Call Monitor tabs, as well as choose their order, do the following:

1. Choose **View > Show Tabs**. (You can also right-click the Call Monitor column headers or tabs.)

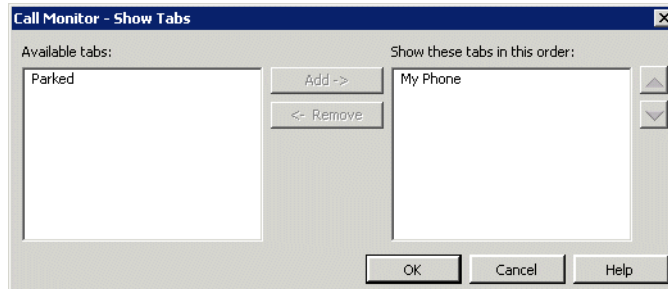

2. Select a tab name and click **Add** or **Remove** to show or hide it. Use the up and down arrow buttons to arrange the order of tabs.
3. Click **OK**.

Using the My Phone tab to handle calls

The My Phone tab appears if you have other tabs showing. After you answer a call, the Call Monitor automatically switches to the My Phone tab. It is the only tab from which you can perform call-handling commands on a call. If you select an active call in another tab, the call-handling commands are unavailable.

Call Monitor folder panes

The Call Monitor folder contains the following panes that you can hide or show:

- The Phonebook Pane, which shows the Extensions list and the Contacts folder and enables drag-and-drop call handling. See “Adjusting the Phonebook Pane layout in the Call Monitor” on page 2-12 and “Dragging and dropping items” on page 2-14.
- The Notes Pane, which enables you to type and add call notes. See “Adding notes to a call” on page 5-10.
- The Parties pane, which shows the parties in a conference call other than yourself.

Call Monitor folder columns

The Call Monitor folder contains several columns that show detailed information about a call, such as Trunk Name and Target Station. Some of the columns are hidden by default. For an explanation of the columns, press **F1** in the Call Monitor folder for its online Help. For instructions on hiding and showing columns, see “Customizing columns” on page 12-8.

Viewing a custom data column in the Call Monitor

If your Wave ISM is configured to display custom data (for example, a caller’s account number) in the Call Monitor, the custom data appears in one or more columns. You can view the available columns in the Show Columns dialog. You can hide and show custom data columns the same way you can hide and show normal columns (see “Customizing columns” on page 2-17.) Contact your Wave system administrator to see if any custom data columns are available in your Call Monitor folder.

Displaying the Call Monitor folder automatically

Wave can open the Call Monitor folder automatically in the following situations:

- When you receive an incoming call
- When you place or return calls from other ViewPoint folders

When the Call Monitor folder opens automatically, it appears in front of all other open windows on your computer.

To display the Call Monitor folder automatically

1. Choose **Tools > Options**. The Options dialog opens.
2. Click the ViewPoint \ Call Monitor tab.
3. Under **Display Call Monitor in the following situations**, check one or both of the following options:
 - **Placing new calls from Contacts or Extensions**
 - **Returning calls from Voice Messages or Call Log**
4. To display the Call Monitor folder automatically on incoming calls, click the ViewPoint \ Call Alerts tab and check **Display the Call Monitor**.
5. Click **OK**.

Selecting and acting on a call in the Call Monitor folder

Click a call in the Call Monitor folder to select it. After it is selected, you can choose commands to apply to that call.

To use a command on a call in the Call Monitor folder, do one of the following actions:

- Right-click the call and choose a command on the shortcut menu. This option is often the fastest way of choosing a command, but it may be difficult to do so during times when phone traffic is heavy. This is due to the fact that calls change position in the Call Monitor folder as new calls arrive and transferred calls leave the Call Monitor folder.
- Click a button on the toolbar.
- Choose a command from the **Actions** menu.
- Press **Enter**. This puts the selected call on hold, or retrieves it if it is already on hold.

Important: Do not use the ViewPoint Call Monitor to select and act on a call to a virtual extension—use the phone commands (as described in the *Wave Phone User Guide*) to control these calls. A virtual extension number can be assigned to a user who does not need a physical phone, for example because the user works on the road using a cell phone. Ask your system administrator if there are any virtual extensions assigned on your system.

Call ownership

In the Call Monitor you can perform call-handling commands only on calls that you own. You own a call if you are the one who answered it. If you select a call that you do not own, the call-handling commands are unavailable.

To determine who owns a call, look at the name in the Owner column.

Double-clicking calls

Double-clicking in the Call Monitor folder has the following effects:

- Double-clicking an active call puts it on hold.
- Double-clicking any other type of call takes the call (connects you to the caller). This includes incoming calls, calls on hold, parked calls, and calls to which you are listening while the caller leaves a message.

Commands while a call is ringing

While calls are ringing at your phone, the Call Monitor folder displays “Incoming Call.” If Wave can identify the caller, the item in the Call Monitor folder also displays the caller’s phone number and name, which enables you to screen your calls. (See “Teaching Wave to recognize your contacts” on page 10-7.) While calls are ringing, you can perform the following actions:

- Take the call
- Send the call to voicemail
- Transfer the call without talking to the caller first

Taking the call

If you are already on another call, select the incoming call and choose **Actions > Take Call**. Your current call is put on hold. You can easily move among multiple calls by choosing **Take Call** again.

Sending the call to voicemail

Select the call, and then choose **Actions > Take Message**. The call is sent to your voicemail.

Screening a voice message as it is being left

You can listen to a voice message as the caller is leaving it and pick up the call if needed. To do so:

1. Select the call while it is ringing or while the caller is leaving a message.
2. Choose **Actions > Screen Message**.
3. Pick up your phone and listen to the message as it is being left. This is a one-way connection. The caller cannot hear you.
4. To interrupt the message and take the call, choose **Actions > Take Call**. You are connected to the caller.

You can also listen to a voice message as it is being left via the phone.

Commands while you're on a call

Once you are on an active call, you can perform actions on that call, including the following:

- Putting a call on hold. See page 5-7.
- Transferring a call. See page 5-8.
- Adding notes to a call. See page 5-10.
- Recording a call. See page 5-10.
- Including the call as part of a conference call. See page 5-9 for steps to transfer a call and then conference all parties together. (Conferencing is described in more detail in Chapter 6.)
- Associating a call with a contact. See page 5-11.
- Parking a call. See page 5-11.
- Sending a call to voicemail. See page 5-12.
- Playing a caller's name over your speakers. See page 5-12.
- Disconnecting a call while staying on the phone. See page 5-12.
- Entering an account code for a call. See page 5-13.
- Flagging a problem call to report later. See page 5-13.

Instructions for each of these commands appear in the following sections.

Note: To perform a Call Monitor command on a call, you must first select the call.

Putting a call on hold

To put a call on hold, select the call, and then choose **Actions > Hold**. Alternatively, double-click the call or select the call and press Enter.

To retrieve the call from hold, select the call and either choose **Actions > Take Call**, double-click the call, or press **Enter**.

You can put as many calls on hold at one time as you want. The **Duration** column in the Call Monitor folder shows how long each call has been waiting on hold.

Note:

- Use **Actions > Hold** instead of the Hold button on your phone. When on hold, callers hear music (if your system has music on hold), but they hear only silence if you use your phone's Hold button.
- If you're using a digital feature phone with multiple line appearances, you do not hear dial tone after putting a call on hold. To get dial tone, select an unoccupied line.

Ringback for calls on hold

By default, if you hang up with one or more calls on hold, Wave's ringback feature rings your phone to remind you. When the call rings back, the call's status in the Call Monitor changes to **Ringing (On Hold)**. Talk to your Wave system administrator about configuring ringback behavior.

Transferring a call

The Call Monitor folder allows you to easily transfer a call to any party, either another Wave user or someone at an external phone number. You can look up users and contacts by name, and you can see in advance if an extension is busy. You can also transfer a call to an auto attendant or to a user's voicemail.

Drag-and-drop transferring

With the Phonebook pane showing in the Call Monitor folder, you can drag a call from the Call Monitor to an extension to transfer the call to that extension, or to a contact's name to transfer the call to the contact's default number. For more information about drag-and-drop commands, see "Dragging and dropping items" on page 2-14. To show the Phonebook pane, see "Adjusting the Phonebook Pane layout in the Call Monitor" on page 2-12.

Blind, supervised, and direct-to-voicemail transfers

You can transfer a call in one of the following ways:

- **Blind transfer**, sometimes called an unattended transfer. You transfer the call without first speaking to the recipient. When the recipient answers the phone, the call is connected.
Note: Blind transfers occur automatically when transferring a ringing call, and when transferring to voicemail or an auto attendant.
- **Supervised transfer**, sometimes called an attended or consultation transfer. You speak to the transfer recipient first, while the caller is placed on hold. You can then complete the transfer, or conference the three of you together, or cancel the transfer and return to the caller.
- **Direct to voicemail**. You transfer the call directly to an extension's voicemail.

To transfer a call

1. Select the call that you want to transfer.
2. Choose **Actions > Transfer**. The Transfer To dialog opens.

3. Select the person or enter the number to which to you want to transfer the call. See “Placing a call” on page 6-1 for instructions.

Note: You may be prohibited from transferring an external caller to an external number. See your Wave system administrator for more information.

4. In the **Transfer** field at the bottom of the dialog, click either **Blind**, **Supervised**, or **to Voicemail**. See the beginning of this section for more information.

5. Click **OK**. If you selected **Blind** or **to Voicemail**, the transfer is completed and the call disappears from your Call Monitor.
 - If you selected **Supervised**, you are connected to the recipient's extension, and the caller is put on hold. The incomplete transfer displays as a linked three-party call in the Call Monitor.
6. Speak to the recipient and announce the caller. A dialog opens and asks you if you want to complete the transfer or cancel it.

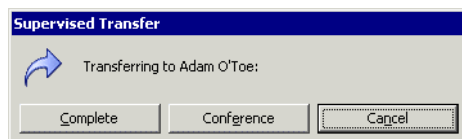

7. Choose one of the following options:
 - **Complete.** The transfer is completed and the call disappears from your Call Monitor. You can also complete the transfer by hanging up the phone.
 - **Conference.** The caller, the recipient, and you are all connected in a conference call.
 - **Cancel.** The transfer process ends and you are reconnected to the caller, so you can transfer him or her to voicemail or another destination.

Transfer tips for operators

By using Groups and showing the Extensions tab of the Phonebook pane in the Call Monitor folder, you can easily find and choose the recipient of a call that you want to transfer. Define Groups to represent the departments of your office. When transferring a call you can then view only the members of a Group, for example, the Marketing Group. You can see at a glance the names of members of the Marketing department and who is available to take a call. See “Using ViewPoint Groups” on page 10-14 and “Adjusting the Phonebook Pane layout in the Call Monitor” on page 2-12.

You can also transfer calls more easily by resizing the Transfer To dialog, by showing and hiding columns, and by sorting calls by column. See “Customizing ViewPoint for operators” on page 12-7.

Adding notes to a call

While a call is visible in your Call Monitor folder, you can type notes about the call in the Notes Pane. If the Notes Pane is not showing, click **Notes** in the bottom pane.

If the call is transferred to someone else, notes that you created about the call are sent with the call (for example, you can add a note such as “Customer wants to track invoice #123987” before transferring the call to your shipping department). When the call is complete, you can view or edit the notes for the call in the Call Log folder (see Chapter 8, “Using the Call Log Folder”).

If the call is recorded or transferred to voicemail, you will see the notes associated with the recording.

Recording a call

If your Wave system administrator has given you the required permission, you can record your Wave conversations, including conference calls. By default, recordings appear in your Voicemail Inbox folder, although the system may be configured to send them to another extension's Inbox.

The maximum length of a single recording is equal to the total number of minutes available in your voice mailbox. By default this is 20 minutes, but your Wave administrator may have set a different limit.

Note: You cannot receive more voice messages when your voice mailbox is full. You should check your available mailbox space after recording any conversation to be sure that you have space for new voice messages. See “Managing your voicemail maximums” on page 7-8 for more information.

To record a call

1. During an active call, choose **Actions > Start Recording**. Wave starts to record the call. You may hear a regular beep while recording, depending on your system configuration.
2. To stop recording before the call is finished, choose **Actions > Stop Recording**.

To play a call you just recorded

1. Go to your Voicemail \ Inbox folder, or open another mailbox if your system is set up differently.
2. Select the recording.
3. Choose **Actions > Play**.

Using the phone commands

You can start and stop recording your calls using the ***16** phone command. You can also use the phone commands to listen to recordings in your Inbox. For more information, see the *Wave Phone User Guide*.

Privacy

It is the responsibility of you and your Wave system administrator to comply with any federal or other applicable statutes regarding the recording of phone calls. Vertical Communications, Inc. disclaims any responsibility for failing to comply with such regulations.

Associating a call with a contact

Unidentified calls appear in the Call Monitor folder as being from “Unknown.” You can associate a particular unidentified call with one of your contacts, so that the Call Monitor and Call Log folders display a name with the call. You can also permanently associate the call's Caller ID phone number or text with the contact, so that Wave automatically identifies the contact on all subsequent calls from that phone.

To associate a call with a contact, choose **Actions > Associate**. See “Associating a call or Caller ID number with a contact” on page 10-9.

Parking a call

Parking a call puts a call on hold and lets any Wave user retrieve it from any Wave phone or ViewPoint program in your office.

To park a call

1. In the Call Monitor, select the call you want to park.
2. Choose **Actions > Park**. The **Status** column in the Call Monitor folder displays “Parked on <orbit number>.”

Note: To display parked calls in the Call Monitor, choose **View > Show Tabs** from the Call Monitor, and check **Show all parked calls**.

Ringback for parked calls

By default, if you hang up with one or more calls on hold, Wave's ringback feature rings your phone to remind you. When the call rings back, the call's status in the Call Monitor changes to **Ringback (Parked)**. Talk to your Wave system administrator about configuring ringback behavior.

Unparking a call

You can retrieve a parked call from any Wave phone or from any PC running ViewPoint.

To answer a parked call from any ViewPoint program

1. Click **Tools > Unpark**. The Unpark dialog opens.
2. Select the call that you want to unpark and answer and click **OK**.

You can also answer a parked call by picking up a Wave phone, pressing ***53**, and then entering the parking slot number.

Sending a call to voicemail

To send an active call to voicemail, choose **Actions > Take Message**.

Playing a caller's name over your speakers

You can play a recording of a caller's name over your speakers at any time during a call by choosing **Actions > Announce Caller**.

The recording that plays is either the caller's voice title, if one has been recorded, or the caller's answer to the call announcing prompt, "Please say your name." If you choose **Actions > Announce Caller** and hear nothing, then either the caller has no voice title recorded, you have the call announcing prompt turned off, or the caller did not answer the prompt.

Disconnecting a call while staying on the phone

You can disconnect a call without hanging up the phone. Select the call, and then choose **Actions > Disconnect**. This command is useful if:

- You want to disconnect a single party in a conference call. Hanging up your phone would disconnect you from the whole conference.
- You are going to immediately dial another call. If you hang up and pick up your analog phone too quickly, Wave can read that as a Flash command, which would put the call on hold instead of disconnecting it.

Entering an account code for a call

While on a call, you can enter an account code for the call or change the one already entered.

1. Select the call, and then choose **Actions > Enter Account Code**.

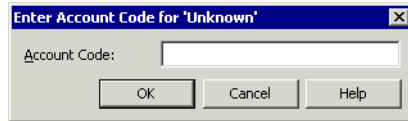

2. Enter an account code. You can enter numbers, letters, or other characters.
3. Click **OK**.

You can also enter an account code from the Call Log after the call is complete. See “Entering an account code for a Call Log entry” on page 8-6.

Flagging a problem call to report later

The “Flag a Problem” button in the Call Monitor toolbar lets you click once to flag a problem call, for example, a call that is not displayed correctly in the Call Monitor, or a call in ViewPoint that doesn't match the call on your phone. Any time after flagging calls, you can run the Problem Report Wizard once and gather the logs for all of the flagged calls.

Flagging a call streamlines the process of using the Problem Report Wizard (see Appendix C) to report problems about individual calls to your system administrator. For example, a company operator might have too many calls coming in and cannot afford the time away to run the Problem Report Wizard for each individual call.

To flag a problem call

1. In the Call Monitor, select the problem call.
2. Click the “Flag a Problem” button on the toolbar. 
3. If prompted in the Problem Notes dialog, enter notes about the problem, and then click **OK**. (By default, you will not be prompted to enter notes. To configure this behavior, contact your Vertical support representative.)

To gather logs for all flagged calls

1. At a less busy time, run the Wave Problem Report Wizard from the Start menu by choosing **All Programs > Vertical Wave ViewPoint > Wave Problem Report Wizard**.

Note: Running the Problem Report Wizard from the Start menu picks up the appropriate logs for any flagged calls across multiple ViewPoint sessions. You can also run the Wizard from within ViewPoint by choosing Help > Report a Problem, but this will only gather the logs for calls flagged during the current ViewPoint session.

2. Follow the onscreen instructions. On the second Wizard screen, deselect the **This problem involved a specific call or message** checkbox.

Incoming call indicators

When you receive a call, a popup indicator appears, displaying who is calling by phone number and name, if available.

Click the icons in the popup to (from left to right) send the call to voicemail, send to voicemail and screen the message, transfer the call, or take the call.

Also, if you have a phone with a Caller ID display, you can use it as an incoming call indicator.

Placing Calls in ViewPoint

Chapter Contents

Placing a call	6-1
Checking a number	6-6
Redialing numbers and returning calls	6-7
Creating conference calls	6-7
Supervising other users' calls	6-10

Placing a call

ViewPoint provides the following ways for you to place calls:

- Placing calls using the Dial bar
- Using the Place Call To dialog
- Quick-dialing from ViewPoint folders
- Placing calls using drag-and-drop
- Placing calls using other contact managers

Placing calls with the phone on- or off-hook

When placing calls from ViewPoint you can choose the command with the phone either on-hook or off-hook. If the phone is on-hook when you place a call, your phone rings immediately after you finish dialing the number. If the phone is off-hook when you place a call, you hear Wave dialing the number.

Placing calls using the Dial bar

ViewPoint has a Dial bar on the menu bar that you can use to place calls.

To place a call using the Dial bar

1. Type either of the following in the Dial bar:
 - **The number to dial.** If it is an external number, type the full number including area code (10 digits in North America, for example 6173540600). Do not enter a Wave access code (such as 9). To dial international numbers enter + followed by the country code and the number, for example +44 020 7323 8299. Do not add the international access code (for example, 011 in North America).

Hyphens, spaces, periods and parentheses are allowed.
 - **The name or partial name of a user, contact, or contact company name.** Wave searches all of the Contacts, Extensions, and Groups for a match. If only one match is found, the system places the call immediately. If there is more than one match, a dialog opens and you can select a name on the list and click Dial to place the call.
2. To specify an account code for the call, add a vertical bar character (|) after the number, followed by the account code.
3. Press **Enter** to place the call.
 - You can also drag-and-drop items into the Dial bar, including a text phone number from another application. See “Placing calls using drag-and-drop” on page 6-6.

To redial a call using the Dial bar

Click the arrow on the right of the Dial bar for a list of recently dialed names and numbers. Click a number to redial it.

Using the Place Call To dialog

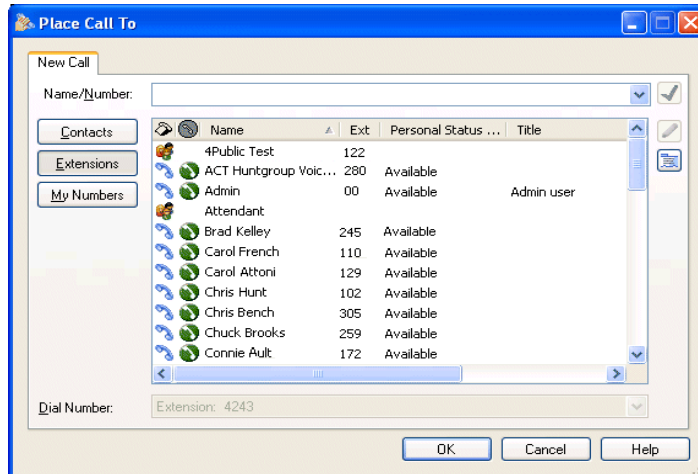

The Place Call To dialog visually guides you to place a call. It is not as efficient as using the Dial bar (if you know the person's name or number) or the Call Monitor's Phonebook pane.

1. Choose **File > New > Call**. The Place Call To dialog opens.

2. Enter or select the number to dial in one of the following ways:
 - Enter the number to dial in the **Name/Number** field. You can also type the name of a contact or user.
 - Click **Contacts** and select a contact on the list.

The contact's default phone number appears in the drop-down list below the main list. If the contact has more than one phone number associated with it, you can select a different number to call on the drop-down list.

To create a new contact, click  to open a new Contact dialog. To edit the currently selected contact, press Alt and click . See "Entering a new contact" on page 10-4 for more information.

- Click **Extensions** and select an extension in the list. The list is identical to other Extensions lists in ViewPoint (see “Viewing Wave extensions” on page 4-1).

If the extension is a user with public numbers (My Numbers marked as public), you can choose one of those numbers from the drop-down list below the main list. See “Entering My Numbers” on page 6-4 for more about public numbers.
- Click **My Numbers**. To place a call to one of your own phone numbers, such as your home or mobile phone, select it on the list. You can double-click a blank category to enter a new number for it.

Note: To verify that the phone number is entered in a correct format, click .

3. To enter an account code for the call, type a vertical bar character (|) after the number, followed by the account code.
4. Click **OK** to place the call.

Note: Another way to place a call to a user is to double-click the user in the Extensions list.

Entering My Numbers

You can store your own phone numbers in your Wave account, such as your home number or your mobile phone number. When placing, forwarding, or transferring a call, you can click **My Numbers** and select one of your numbers.

To enter a number or address in the My Numbers list

1. Choose **Tools > Options**. The Options dialog opens.
2. Click the Personal \ My Numbers tab.
3. Click the type of number you want to enter or modify, for example **Home** or **Mobile**, then click **Edit**.

To delete a number, click it, then click **Clear**.
4. In the **Number**, **Email**, or **IM address** field, enter the phone number, email address or instant messaging address.
5. Check **Public** to make the number publicly available. This has the following effects:
 - Other users can quick-dial your public numbers (or make speed-dial shortcuts to them) by right-clicking your name in their ViewPoint Extensions list. If unchecked, the number is kept private and does not appear on this right-click menu.

- When a call comes into Wave from one of your public numbers, your name appears in the **From** column, and can be used to identify you, for example by other users' call rules. If unchecked, calls from the number display as from "Unknown."

Note: In cases where the same number is defined in different places, Wave chooses the name to display by prioritizing as follows: (1) a user's public number, (2) a public contact, (3) a private contact.

Note: Other programs can access to the number, for example, an ViewPoint Add-in that automatically dials certain numbers. If unchecked, other programs cannot read or access the number, though your system administrator can still view it.

6. Click **OK** to return to the Options dialog.
7. Click **OK** to close the Options dialog.

Quick-dialing from ViewPoint folders

In certain ViewPoint folders you can quickly place calls by either right-clicking an item or selecting it and using the **Actions** menu. You can choose the following commands:

- **Speed Dial.** Immediately places a call to the default number of the selected item. For a user, it is his or her extension. For a contact, it is the contact's default phone number.
- **Place Call.** Opens a sub-menu that lets you choose from all the available numbers for the selected item (for example, all of a contact's numbers). You can also choose **Other** to open the Place Call To dialog with that item selected (see "Using the Place Call To dialog" on page 6-3).

You can quick-dial the following types of call from ViewPoint folders:

To quick-dial...	Use this folder	Notes
A user or other extension	Extensions (or the Extensions list in the Call Monitor's Phonebook pane)	
A caller (call back)	Call Log	Places a call to the Caller ID or callback number associated with the call.
A message (call back)	Messages (Inbox or other folder)	Places a call to the Caller ID or callback number associated with the message.
A contact	Contacts (or the Contacts list in the Call Monitor's Phonebook pane)	

Speed dialing by double-clicking

In the Extensions list, double-clicking an extension speed-dials that extension.

In the Contacts folder, double-clicking a contact may speed-dial the contact's default number, depending on how you have configured your Contacts folder (see "Defining double-click behavior in the Contacts folder" on page 12-8).

Placing calls using drag-and-drop

You can place a call to an extension, contact, or Group by dragging and dropping it either into the Call Monitor or the Dial bar. When dropped, Wave places the call using the default phone number.

For a complete list of ViewPoint drag-and-drop operations, see "Dragging and dropping items" on page 2-14.

Placing calls using other contact managers

You can place calls by using other contact managers such as Microsoft Outlook, GoldMine or FrontOffice 2000, or Interact Commerce Corporation's Act!. For more information, see "Using the Wave TAPI Service Provider and Contact Manager Assistant" on page 1-2.

Checking a number

To confirm that Wave has correctly interpreted a number or address that you have entered—for example, that it has recognized the correct country on an international call—click next to the **Number** or **Address** field. The Check Phone Number dialog opens. You can correct any dialing errors here before you place the call.

Note: The Check Phone Number dialog opens automatically if the number you entered was unclear or ambiguous.

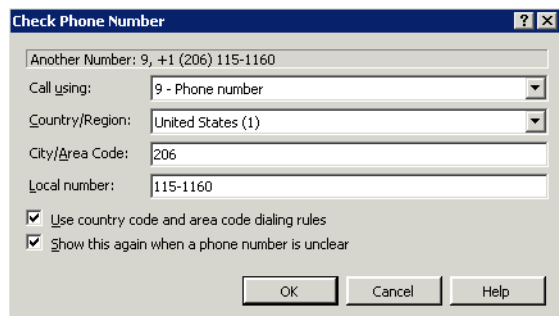

To check a phone number

1. Under **Call Using**, make sure the appropriate dialing service is selected for the type of call.
2. Under **Country/Region**, make sure the correct country is selected.
3. Under **City/Area code** and **Local number**, confirm that Wave has interpreted the number correctly.
4. Select **Use country code and area code dialing rules** if you want Wave to apply dialing rules that determine if a number is a local or long-distance call. Clear it to have Wave dial the number exactly as entered, as if you had dialed it on the phone.
5. Click **OK** to close the Check Phone Number dialog.

Redialing numbers and returning calls

You can quickly perform the following dialing actions in ViewPoint:

- **Redial the last number you dialed.** Press **F12** on your keyboard.
- **Return the last call you received.** Press **F11** on your keyboard. The name of the last caller and the phone number appear in the status bar at the bottom of ViewPoint window.

Both these features are available from the File menu, including redial options for the last four calls you placed while ViewPoint was running. You can redial older calls from the Call Log. You can also redial and return calls using the Dial bar (see “Placing calls using the Dial bar” on page 6-2) or the phone commands (see the *Wave Phone User Guide* for more information).

Creating conference calls

Wave lets you easily conference multiple calls together. The Call Monitor folder treats a conference call as a single call.

The maximum number of parties that can be in a single conference can be between 4 and 30, depending on your system's configuration. Ask your Wave system administrator for details.

You can create a conference call by:

- Adding parties one at a time to a call
- Combining separate active calls into one

Conference calls appear in the Parties pane of the Call Monitor. The pane shows all participants other than yourself.

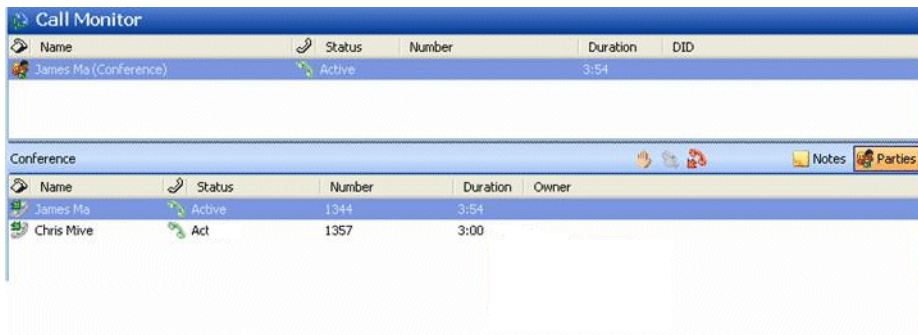

You can right-click a participant in the Parties pane to perform commands on that participant, like Hold or Disconnect.

Adding parties to a conference

Use this procedure to start and build a conference call. The call is placed on hold while you are adding new parties, but the parties already conferenced can continue to talk to each other.

1. Dial the first party and wait for an answer.
2. Click the call in the Call Monitor folder.
3. Choose **Actions > Conference**. The Conference dialog opens.
4. Select the second party for the conference call or enter a phone number to dial, and then click **OK**. See “Placing a call” on page 6-1 for more information.

Note: If you have more than one active call when you choose the Conference command, click the New Call tab in the Conference dialog to place the call.

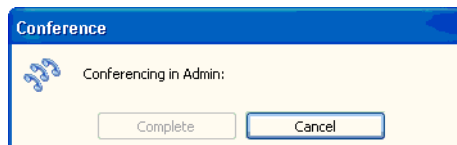

When the call is answered, you are connected to the new party in a separate call. The Conferencing dialog opens giving you the option of adding the party to the conference or not.

5. Determine whether you want to add the new party to the conference. Then click one of the following:
 - **Complete.** The new party joins the conference call.
 - **Cancel.** The new party's call is disconnected, and you return to the conference call.
6. Repeat steps 2-5 to add more parties to the conference.

Adding parties to a conference using drag-and-drop

To drag and drop parties into a conference, you must have the Calls pane open in the Extensions or Contacts folder, or the Phonebook pane open in the Call Monitor folder. For more information, see “Adjusting the Phonebook Pane layout in the Call Monitor” on page 2-12 for instructions.

Drag and drop parties to the conference as follows:

- Using the Calls Pane in the Extensions or Contacts folder, you can drag users or contacts onto the active call in the Calls Pane to automatically add them as parties to the conference. If you press Shift while you drag a user from the Extensions list, the Conference dialog opens and provides further options.
- Using the Phonebook Pane in the Call Monitor folder, you can create a conference call by pressing Shift and dragging and dropping a call, contact, or extension onto another call.

Note: For other drag-and-drop operations you can perform in ViewPoint, see “Dragging and dropping items” on page 2-14.

Conferencing multiple active calls together

Use the following procedure when you have two or more separate existing calls that you want to conference together with yourself. Note that you cannot conference two conference calls together.

To conference separate existing calls together:

1. Select all the calls that you want to conference together. Press Ctrl on your computer keyboard as you select multiple calls.
2. Choose **Actions > Conference**. The selected calls are now conferenced with you.

Ending a conference call

A conference call normally ends when all parties hang up at roughly the same time. If you leave the conference call early, by default the conference call continues without you. The other participants can continue to talk, even if you started the conference and your company is paying for the outgoing calls used to create it. To terminate the call, each participant must hang up, or you must disconnect all parties.

Your system may be configured to disconnect the conference when you leave.

Supervising other users' calls

With the proper permissions, you can enter another user's call as a third party without being invited. This is usually done by a manager to supervise the other user, or by an operator to briefly join someone's call to announce something that needs immediate attention.

You can supervise calls in the following ways:

- **Monitor.** You can listen to the other user's call without being heard by the other parties in the call.
- **Coach.** You can speak to the other user without being heard by other parties in the call. The other user is the only party to hear you. You hear all parties.
- **Join.** You join the call as a full participant, able to hear and be heard by all parties in the call. Essentially, you create a conference call by inviting yourself in.

Each supervise command is available only if you have permission to use that command *and* the user is configured to allow being supervised with that command. Talk to your Wave system administrator about whether you can monitor, coach, and join other users' calls, and which users you can supervise, if any.

Note: When supervising a call with multiple users, all other users in the call must be configured to allow being supervised with that mode. If even one user already in the call does not permit being supervised, you cannot supervise the call.

Depending on your system setup, if the person you are supervising leaves the call—for example, transfers it to someone else—you are disconnected.

To supervise another user's call using ViewPoint

1. Select one of the following:
 - A call in the Call Monitor.
 - A user in the Extensions list who is currently on a call.
2. Choose **Actions > Supervise**, and select the supervisor mode you want to use. The option is available only if both you and the other users in the call permit that supervisor mode.

To supervise another user's call using the phone

1. Pick up the phone and enter one of the following commands at the dial tone:
 - ***57.** Join.
 - ***58.** Coach.
 - ***59.** Monitor.
2. Enter the extension of the user whose call you want to monitor, coach, or join, followed by **#**.
3. Press **1** to confirm the extension, or press ***** to enter a different extension.

Note: You can enter the complete digit string rapidly without waiting for the prompts. For example, ***58 102# 1** to coach extension 102.
4. Once connected to the call, you can use the following phone command options:
 - To change the supervising mode—for example, from monitoring to coaching—press **Flash**, then enter the code for the new mode.
 - To supervise a different user, press **Flash #** to return to the dial tone, then begin again.

Managing Voice Messages in ViewPoint

Chapter Contents

About managing voice messages in ViewPoint.	7-1
Listening to your voice messages and call recordings	7-4
Handling your voice messages	7-4
Managing call recordings.	7-8
Managing your voicemail maximums	7-8
Sending a message directly to a user's voicemail.	7-9
Knowing when you have new voice messages	7-10
Managing voicemail greetings.	7-18

About managing voice messages in ViewPoint

You can manage your voice messages and call recordings in the Wave ViewPoint in the same way that you manage e-mail messages in your e-mail program. Your new voice messages or recordings appear in a list in your Inbox folder according to the time and the caller. You can listen to them in any order you want, and you can easily forward them, reply to them, or save them.

For instructions on how to listen to voice messages or recordings using the phone commands, see the *Wave Phone User Guide*.

The Messages folder

The Messages folder is your complete voice mailbox. It contains your Inbox, Saved, and Deleted folders, which hold your voice messages as well as any call recordings sent to your mailbox. New messages appear in the Inbox folder. Use the audio controls above the status bar to play your voice messages. When you play a message, the audio bar shows elapsed message playback time in minutes and seconds.

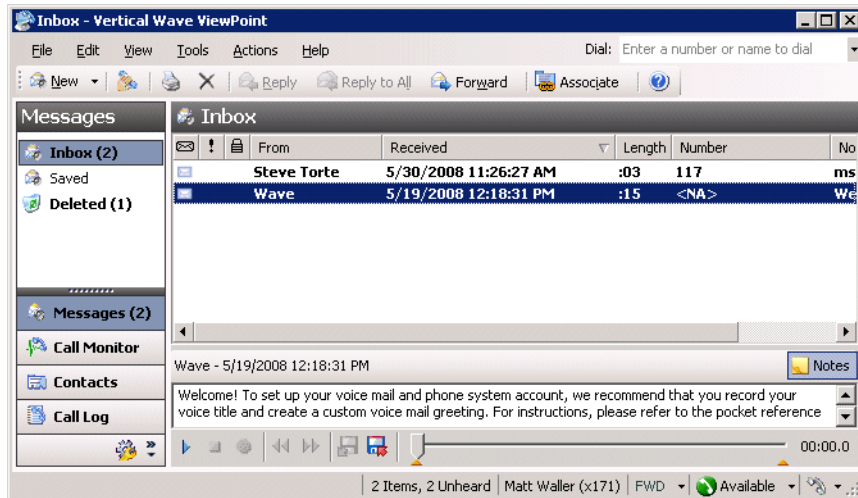

Voice messages have the following display attributes:

- **Bold text** indicates a new (Unheard) message.
- **FW:** in the From column indicates a message that was forwarded to you.

Note: You can view the date on which a forwarded message was created by showing the Created column in the Messages folder. See “Customizing columns” on page 12-8.

- **RE:** in the From column indicates a message that was sent to you in reply to another message.

Messages folders

You can store your voice messages in multiple folders. The Messages folder contains three predefined folders:

- **Inbox folder.** New voice messages appear here. After you listen to them, they remain here unless you move or delete them.
- **Saved folder.** Saved messages appear here. When you save a message by using the phone commands, it moves to the Saved folder.
- **Deleted folder.** When you delete a voice message in ViewPoint, it is moved to the Deleted folder. Voice messages deleted using the phone commands do not appear in the Deleted folder. To empty the Deleted folder, see “Emptying the Deleted folder” on page 2-19.

Note: The Inbox and Saved folders are the only voice message folders accessible through the phone commands. Voice messages in other folders are not accessible using the phone.

Viewing Custom Data

Messages folders contains a Custom Data column that is hidden by default. By showing it you can view all custom data that your office might have associated with the call, for example, customer ID or caller priority. To show columns, choose **View > Current View > Show Columns**.

Archiving voice messages and call recordings

The system may be set up to periodically archive your older voice messages and call recordings. If you find that your messages disappear from your voice mailbox, ask your Wave system administrator whether they have been archived. You can access archived messages using the Wave Archived Recording Browser (see Appendix A).

Managing thousands of voice messages or call recordings

If you need to manage thousands or millions of messages or call recordings, you should have your Wave system administrator set up automatic archiving, or manually archive your messages. This eases the performance burden on ViewPoint and the Wave ISM, and you can still use the Archived Recording Browser to quickly review, search, and manage the recordings (see Appendix A).

Listening to your voice messages and call recordings

To listen to a voice message or call recording, double-click it in any Messages folder. For instructions on using the audio controls, see “Using the audio controls” on page 2-19.

You can play the message or recording either over your computer's speakers or over your phone. Choose **Tools > Audio Output** to switch audio output from one to the other. You can also use the button on the right side of the status bar.

Note: You can open other ViewPoint folders while a message is playing and the message will continue to play. The message stops playing, however, if you open a folder with another audio control visible, for example, the Greetings folder.

Listening to a voice message as it is being left

To listen to a voice message as the caller is leaving it, without being heard by the caller, see “Screening a voice message as it is being left” on page 5-6.

Handling your voice messages

You can perform the following tasks on a voice message using a few mouse clicks:

- Forward it to other users. See page 7-5.
- Reply to one or more users directly with a voice message of your own. See page 7-5.
- Return the call, if the Caller ID or contact information is available. See page 7-6.
- Export the voice message as a WAV or MP3 file. See page “Exporting ViewPoint recordings” on page 2-25.
- E-mail the voice message as a WAV or MP3 file attachment. See page 7-6.
- Open the contact record of the contact who left the message. See page 7-6.
- Call back the person who left you the message. See page 7-6.
- Associate a message with a contact so the caller is recognized. See page 7-7.
- Delete a voice message. See page 7-7.
- Mark an existing message Private, Unheard, or Urgent. See page 7-7.
- Add notes to an existing message. See page 7-8.
- Send a new voice message to other users. See page 7-9.

Forwarding a voice message

You can forward a voice message, except if it is marked Private, to one or more users. A copy of the message is sent directly to the voicemail of all recipients.

You can also attach a recording of your own at the beginning of the forwarded message. For example, “Bob, this is Jim. I received this message and thought you would want to hear it.” Your recording precedes the forwarded message.

To forward a voice message

1. In any Messages folder, right-click a voice message that you want to forward and select **Forward** on the shortcut menu. The Forward Message dialog opens.
2. In the **Available Users** list, select the users or groups to whom you want to forward the message. Selecting a group forwards the message to all members of the group. Select multiple items by holding the Ctrl key while you select.
3. Click **Add** to move the selected users/groups to the **Recipients** list.
4. Optionally, record a short message that introduces the message you are forwarding. Use the audio controls (for detailed instructions, see “Using the audio controls” on page 2-19).
5. Click **Send**. A copy of the selected voice message, preceded by your short introductory message, is forwarded to the recipients. When recipients select the message, they can view (in the **To** field) a list of other users who received the same message. Users can reply to the sender or to all recipients.

Replying to a voice message

Replying to a voice message lets you send a recorded reply directly to the voicemail of the user who sent you the message. You can send the reply to other users as well. Select the message and choose **Actions > Reply**. Then perform steps 3-5 of “To forward a voice message” in the previous section.

You can reply in this way only to a message left by another Wave user. You cannot send a message in reply to a message left by an external caller.

Note: Replying to a message sends a new message to another user's voicemail. To call back the person who left you the voice message, choose **Actions > Place Call** instead (see the next section).

To reply to all recipients of a message

1. Select the message.
2. Click **Actions > Reply to all**.

The recipients are listed in the Recipients pane of the Reply to Message dialog.

Calling back the person who left a voice message

You can call back the person who left you a voice message by using the Wave **Place Call** or the **Speed Dial** command. **Place Call** lets you choose the number to call if several numbers are available. **Speed Dial** returns the call to the default number.

Note: On messages from unidentified callers, Wave places a call to the phone number from which the message originated. If the message was left by someone calling from an office (PBX) extension, you might not be able to connect to the correct party.

To call a person back

1. Select the voice message left by the person you want to call back.
2. On the **Actions** menu, choose **Place Call** or **Speed Dial**.

E-mailing a voice message

You can e-mail a voice message as a WAV or MP3 file attachment to someone who is outside the Wave system.

To e-mail a voice message, you must have an e-mail reader that supports MAPI installed on your computer, such as Microsoft Outlook or Eudora Pro.

To e-mail a voice message

1. Select the message you want to send by e-mail.
2. Choose **File > Send To**, and select the desired format for the **Mail Recipient**. Your MAPI mail ViewPoint Send dialog opens with the message attached.
3. Address and send the e-mail as you normally would.

Opening the contact record from a voice message

If a voice message was left by an identified contact (see Chapter 10), you can open the contact record to view or change information about the contact. To do so, choose **Actions > Open Contact**.

Deleting voice messages

By default, messages in the Deleted folder that are older than three days are permanently removed from Wave. For information about how to change the default, see “Emptying the Deleted folder” on page 2-19.

To move a voice message to the Deleted folder

1. Select the message.
2. Choose **Edit > Delete**. The message is moved to the Deleted folder. You can still play it or retrieve it if necessary.

Deleting a voice message permanently

To delete a message permanently, hold down the Shift key while you choose the Delete command. A message is also deleted permanently when you delete it from the Deleted folder or empty the Deleted folder. See “Managing the Deleted folder” on page 2-18.

Associating a voice message from “Unknown” with a contact

A voice message that appears from “Unknown,” means that Wave could not identify the caller as a Wave contact or user (Caller ID, if present, is still shown in the **Number** column). You can associate the message with a contact, so that the correct name appears in the Call Monitor and so that Wave identifies the contact on subsequent calls from that phone.

See “Associating a call or Caller ID number with a contact” on page 10-9 for complete instructions.

Marking a voice message unheard

To mark an old (heard) voice message as new (Unheard), select the message and then choose **Actions > Mark As Unheard**.

Marking a voice message urgent or private

You can mark a voice message Urgent, Private, or both. Private messages cannot be forwarded, and users who share your mailbox cannot play them, reply to them, or call back the sender.

The icons in the columns to the right of the envelope icon show whether a message is Urgent  or Private .

- To mark a voice message Urgent, select the message and choose **Actions > Urgent**. Select the command again to remove its Urgent status.
- To mark a voice message Private, select the message and choose **Actions > Mark As Private**. After a message is marked Private, it cannot be made not Private again.

Adding notes to a voice message

To add written notes to a voice message, click the message and type your notes in the Notes Pane at the bottom of the Messages folder. Notes that you enter during a recorded call are automatically saved with the recording in your Inbox.

Any notes on a message accompany that message if it is forwarded to other users.

Hiding and showing notes

To hide or display the Notes Pane, choose **View > Notes Pane**. To hide the Notes column, see “Showing and hiding columns” on page 12-8.

Managing call recordings

The following types of call recordings can appear in your Inbox:

- Recordings that you made yourself using the Call Monitor (see “Recording a call” on page 5-10).
- Recordings made automatically by the system. Usually such recordings are sent to the voice mailbox of a Wave system administrator. If you are receiving such recordings in error, speak to your Wave system administrator.

You can listen to a call recording by double-clicking it, just as you listen to a voice message. Any command you can use on a voice message you can also use on a call recording.

Managing your voicemail maximums

Your voice mailbox has a limited amount of disk space (in minutes) to store your voice messages. In addition, your mailbox has a maximum length for any individual message (by default 180 seconds, or three minutes). You can change your maximum message length in Tools > Options > Voice Messages, but check with your Wave system administrator before increasing it.

If you log on to Wave by using the phone commands and your mailbox is nearly full, Wave prompts you to empty your Deleted folder.

Setting a maximum length for your voice messages

You can set a maximum length for voice messages. If a message exceeds the time limit, Wave sends the message. The default maximum is 180 seconds (three minutes). The highest maximum you can set is 300 seconds (5 minutes), unless your administrator changes the limit.

Note: Call recordings are not limited by message length, only by the size of your mailbox.

To set the maximum length for voice messages

1. Choose **Tools > Options**. The Options dialog opens.
2. Click the Voice Messages tab.
3. In the **Maximum message length** field, enter a number of seconds.
4. Click **OK**.

Sending a message directly to a user's voicemail

You can record a message and send it directly to the voicemail of one or more Wave users.

1. Choose **File > New > Voice Message**. The New Message window opens.

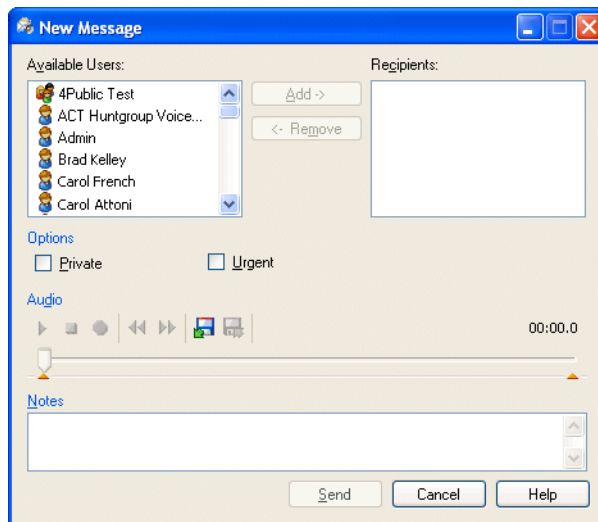

2. Click the recipients who you want receive the message in the **Available Users** list. Hold down the Ctrl key as you click to select multiple users. If you select a Group, the message is sent to every user within the Group.
3. Click **Add** to move the selected users to the **Recipients** list.
4. Use the audio controls to record the message. For instructions, see “Using the audio controls” on page 2-19.

5. Select any of the following options:
 - **Private.** The voice message is marked Private and cannot be shared by the recipients.
 - **Urgent.** The voice message is marked Urgent.
6. In **Notes**, type any notes that you want to accompany the message. The notes appear in the Notes column of the recipients' Messages folders.
7. Click **Send** to send the message.

Knowing when you have new voice messages

New voice messages appear in the Inbox folder soon after they are left. Wave indicates new voice messages in the following ways:

- Number in navigation pane
- Stutter dial tone
- Message-waiting light (if supported by your phone)
- Sound played
- E-mail, pager, and call notifications

Number displayed in the Navigation Pane

ViewPoint's navigation pane displays the number of new messages in two places: next to **Inbox** in the navigation bar, and next to the specific folder (for example, **Messages**) in the Favorite Folders list.

Stutter dial tone

A dial tone that begins with a stutter when you pick up the phone indicates that you have Unheard voice messages.

Message waiting light

If your phone has a message waiting light that Wave supports, you can have it flash to indicate new voice messages.

Sound played

You can have Wave play a sound whenever a new voice message arrives. Choose **Tools > Options**, click the Voice Messages tab, and check **Play a sound when a new message arrives**.

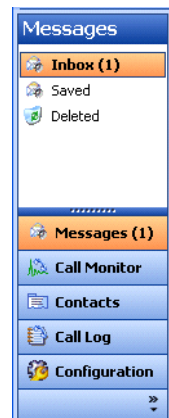

E-mail, pager, and call notifications

Wave can alert you by e-mail, page, or phone call whenever you receive a new voice message. This feature is handy if you are working at a remote location without ViewPoint. You can then call your office and hear your messages. Your Wave system administrator can set up e-mail, pager, and call notification for you.

You can receive notification for all voice messages, or for urgent messages only. You can also receive notifications only on specific days or at specific times. See “Scheduling notifications” on page 7-14.

Note the following:

- For e-mail notification to work properly, the Wave ISM must be configured correctly. See your Wave system administrator if you encounter any problems.
- Notification is sent only for new voice messages, not new call recordings.

Setting up e-mail notification

E-mail notification messages include the caller's name (if available), the phone number at which the call originated, the extension at which the message was left, the message length, and any notes associated with the message. You can even have Wave attach the voice message itself to the e-mail as an audio file so that you can play it wherever you are.

To set up voice mail notification

1. Choose **Tools > Options**. The Options dialog opens.
2. Click the Voice Messages \ E-Mail Notification tab.
3. Select one of the following notification options on the dropdown list:
 - **Do not send e-mail notifications.** You do not receive e-mail notification of new voice messages.
 - **Send e-mail for all messages.** You receive an e-mail notification whenever you receive a new voice message.
 - **Send e-mail for Urgent messages only.** You receive an e-mail notification whenever you receive a voice message marked Urgent.
4. In the **E-mail address(es)** field, type one or more e-mail addresses to which you want Wave to send notifications. Separate addresses by semicolons.

5. To instruct Wave whether to attach the voice message to the e-mail as a WAV file, select one of the following options on the dropdown list:
 - **Do not attach voice message.** Messages are not attached to the e-mail.
 - **Attach voice message.** Messages are attached to the e-mail and also appear in the Inbox folder marked as new (Unheard).
 - **Attach voice message and mark as heard.** Messages are attached to the e-mail and appear in the Inbox folder marked as old (heard).
 - **Attach voice message and delete from Inbox.** Messages are attached to the e-mail and are moved to the Deleted folder.
6. Click **OK**.

Setting up pager notification

Pager notifications can include the Caller ID of the voice message, the Wave extension that the caller dialed, and the length of the voice message.

To set up pager notification

1. Choose **Tools > Options**. The Options dialog opens.
2. Click the Voice Messages \ Pager Notification tab.
3. Select one of the following notification options on the dropdown list:
 - **Do not send pager notifications.** You do not receive pager notification of new voice messages.
 - **Send a page for all messages.** You receive a page whenever you receive a new voice message.
 - **Send a page for Urgent messages only.** You receive a page whenever you receive a voice message marked Urgent.
4. In the **Dial Sequence** field, enter the dial string for your pager, including the phone number of the paging service and your pager's PIN, if required. The dial string can contain any touch tone digit (0-9, *, #). You can enter commas to indicate 2-second pauses in the dial sequence.

You can also use the following special characters to add information to the page:

- I or i sends the Caller ID number (for an external call) or Wave extension (for an internal call).
- E or e sends the Wave extension that the caller dialed.
- L or l sends the length of the voice message in seconds.

For example, the dial sequence 18007771000,,1245983#E causes Wave to dial your paging service, pause for 6 seconds, enter your pager's PIN (1245983) followed by # to indicate end-of-PIN, enter your extension (the extension at which the voice message was left), and then hang up. Your pager would display only the extension, 103 for example.

5. Click **OK**.

Note:

- If you receive only the last portion of the pager data that you specify, you may not have placed enough pauses between the pager number to be dialed and the information to send. If this problem occurs, add more commas to the **Dial Sequence** field.
- Do not enter multiple stars (*) in a row in the pager string. Use only one star to send a dash. Multiple consecutive stars can terminate the page message.

Setting up call notifications

Wave places notification calls to the number of your choice. The notification call says, "<voice title> has a new voice message from <caller's voice title if available>. Press # to hear your message." By pressing #, you can log onto the account and hear the new message, and even press **4 3** to call the person back.

To set up call notification

1. Choose **Tools > Options**. The Options dialog opens.
2. Click the Voice Messages \ Call Notification tab.
3. Select one of the following notification options from the dropdown list:
 - **Do not place call notifications.** Calls are not placed for new voice messages.
 - **Place call for all messages.** A call is placed whenever a new voice message arrives.
 - **Place call for urgent messages only.** A call is placed whenever a voice message marked urgent arrives.
4. Enter the phone number to which notification calls are placed in the **Number** field. You can also click  to open the Notify Me via Call dialog, where you can select the number to call (see "Using the Place Call To dialog" on page 6-3).
5. Click **OK**.

Note: You can enter or change the phone number to which notification calls are sent using the phone commands. To do so, log on and press **6 4**. By logging on from a remote phone, you can have call notifications sent to wherever you are.

Scheduling notifications

If you do not want to receive notifications 24 hours a day, 7 days a week, you can schedule notifications to occur at specific times only. For example, you can have Wave send notifications only during business hours or after business hours on work days. You can also set up custom hours. You can create different schedules for e-mail, pager, and call notification.

Note: Notifications are never queued for later delivery. When you use a schedule, voice messages that arrive during an unscheduled time do not produce notifications at all.

To schedule notifications

1. Choose **Tools > Options**. The Options dialog opens.
2. Under Voice Messages, choose the notification tab for the type of notification that you want to schedule.
3. Click **Schedule**. The Schedule Notifications dialog opens.

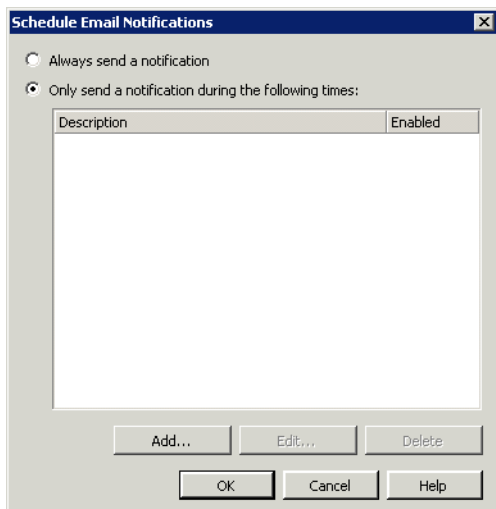

- Click **Only send a notification during the following times**. Then click **Add**. The During Dates and Times Wizard opens.

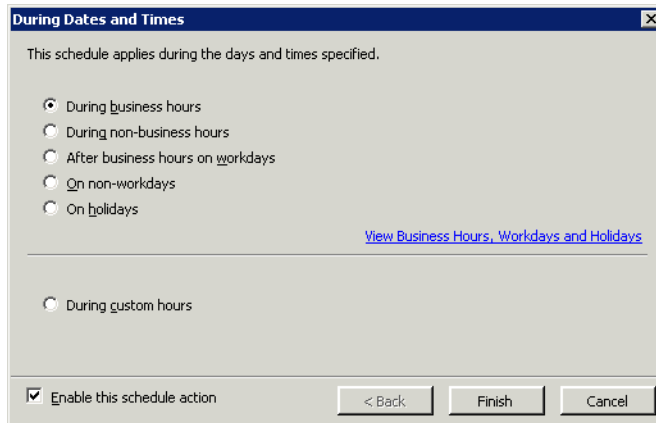

- To base the notification times on your system's business hours, click one of the options in the top group. Click the link to view your system's schedule for business hours and holidays. After making your selection, click **Finish**.

To base notification times on another schedule, click **During custom hours**, then click **Next**. See the next section, "Specifying custom hours."

Check **Enable this schedule action** to make this schedule action active. Unchecking it means that notifications will not be sent during the time frame specified in this schedule action.

Specifying custom hours

To specify custom hours

1. If you selected **During custom hours** as your schedule action, click **Next** on the During Dates and Times page to open the next Wizard page, where you can specify when the notification activates.

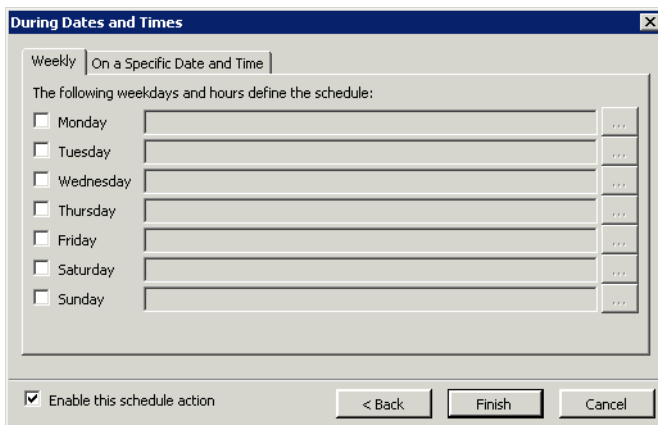

To have the notification activate on a daily or weekly basis

1. On the Weekly tab, check the days on which you the call rule to activate. The notification will activate every week on that day during the times specified.
2. To edit the active hours for a day, click the **...** button for that day. You can also type in the hours using hyphens for a range and commas to separate multiple ranges. For example: 9:00 AM - 12:00 PM, 1:00 PM - 5:00 PM.
3. Click **Finish**.

To have the notification activate on one or more individual dates

1. Click the On a Specific Date and Time tab.

2. Enter or select a **Date** from the drop-down calendar control to specify when the notification will be active.
3. To edit the active hours for that date, click **...**. You can also type in the hours using hyphens for a range and commas to separate multiple ranges. For example: 9:00 AM - 12:00 PM, 1:00 PM - 5:00 PM.
4. Click **Add** to add that date, with its selected hours, to the Dates and Times list.
5. Repeat steps 2 through 4 to add other dates to the Dates and Times list, if needed. The notification will activate on each date/time specified in the Dates and Times list.
6. To remove a date from the Dates and Times list, click it and click **Remove**.
7. Click **Finish** when done.

Managing voicemail greetings

Greetings are recorded messages that callers hear when they reach your voicemail. For example, “This is Steve. I’m not at my desk at the moment, but leave me a message and I’ll get back to you soon.”

With Wave you can record and store multiple greetings and specify when you want Wave to use each one. For example, you can have a normal greeting for everyday use, another greeting for extended absences, and a third greeting for vacations. You can also create and use custom greetings for individual callers (see Chapter 11).

Space for greetings

You have a limited amount of disk space for greeting and voice title recordings. See your Wave system administrator to find out how much space has been allocated to you and how much you have used.

The Greetings folder

The Greetings folder lets you view and manage your greetings. To open the Greetings folder, click **Configuration** in the navigation bar, and then click Greetings.

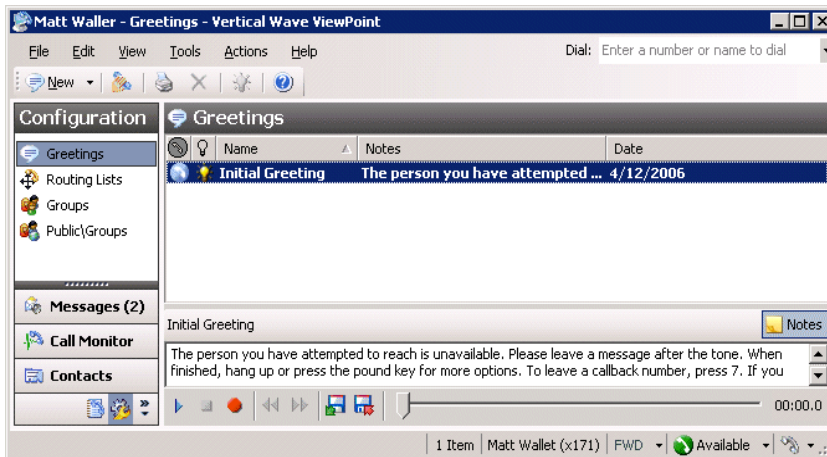

The Greetings folder contains three sections:

- **The Greetings list.** Your existing greetings appear here.
- **The Notes Pane.** This pane displays the contents of the greeting. To hide or show the Notes Pane, choose **View > Notes Pane**.
- **The audio controls.** Use these controls to record a new greeting, import a greeting from disk, or rerecord a selected greeting. See “Using the audio controls” on page 2-19.

The active greeting

The active greeting is the greeting that Wave plays by default when callers reach your voicemail. Only one greeting at a time can be the active greeting.

Greeting hierarchy

A routing list, a call rule, and your active greeting can all specify a different greeting to play when the caller reaches the final action of your routing list (usually the final action is your voicemail). In cases of conflict, Wave uses the following rules:

- If the routing list being followed specifies a greeting, that greeting plays, overriding all other settings.
- If the routing list does not specify a greeting, then Wave uses the standard hierarchy for active settings.

Recording a new greeting

To record a new greeting

1. Choose **File > New > Greeting**. The Greeting dialog opens.
2. Enter a **Name** for the greeting.
3. In the **Contents** field, enter a description of the greeting. This description can be the text of the statements used in the greeting.
4. Record the greeting by using the audio controls. See “Using the audio controls” on page 2-19.
5. Click **OK**.

To rerecord or edit an existing greeting, double-click the greeting in the Greetings folder and edit the greeting by using the audio controls.

E-mailing a greeting

You can e-mail a greeting as a WAV file attachment.

To e-mail a greeting

1. Select the greeting that you want to e-mail.
2. Choose **File > Send To**, and select the desired format for the **Mail Recipient**. Your MAPI mail ViewPoint Send dialog opens with the message attached.
3. Address and send the e-mail as you normally would.

Using the Call Log Folder

Chapter Contents

The Call Log folder	8-1
Taking notes on a Call Log entry	8-5
Associating a call from “Unknown” with a contact	8-5
Returning a call in the Call Log	8-5
Entering an account code for a Call Log entry	8-6
Opening the contact record from a contact’s call	8-6

The Call Log folder

The Call Log folder contains a record of all incoming and outgoing phone calls associated with your extension. Internal calls (calls between Wave users) may or may not be logged, depending on how your Wave system administrator set up the system. To open the Call Log folder, click its entry in the navigation bar.

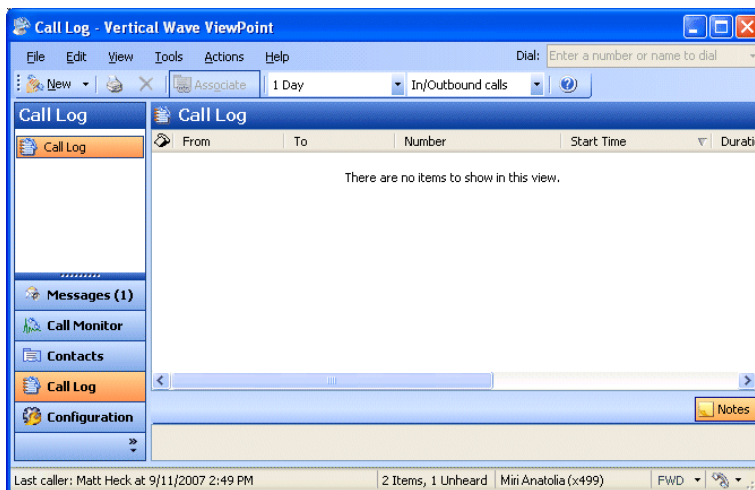

Call Log folder filters

The Call Log folder toolbar contains the following drop-down lists that enable you to view only the calls you want.

Use either or both of the following:

- **Time filter.** View the most recent calls according to the time frame you select. The time frame begins at midnight for the range selected; for example, “1 day” shows calls since midnight of the current day, and “1 month” shows calls since midnight of this date last month.
- **Inbound/outbound filter.** View only inbound calls, only outbound calls, or both.

Call Log folder columns

Press F1 to see a description of the columns available in the Call Log. Many columns are hidden by default.

You can view more information for a call in the following ways:

- Double-click a call to view it in the Call Details dialog, in which more columns are displayed. See the next section.
- Add more columns to the Call Log folder itself. See “Customizing columns” on page 12-8.

Viewing call details

You can view more information about your calls by double-clicking a call in the Call Log folder. The Call Details dialog opens.

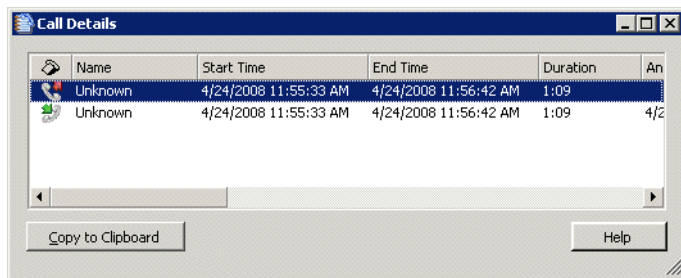

The Call Details dialog displays a separate line for each party in the call.

Note: The Call Details dialog shows current information about the parties in the call, while the Call Log folder shows the information as it was at the time of the call. Therefore the two can sometimes be different, for example, if the call was from a contact and you changed the contact’s name since the time of the call.

Call Details Columns

Column	Description
	Indicates the incoming and outgoing components of the call, respectively.
Name	Name of the parties in the call. On incoming calls, “Unknown” appears unless the user identified the caller as a contact. On outgoing calls, the user’s name appears.
Start Time	Date and time that each party began participating in the call.
End Time	Date and time that each party left the call.
Duration	Duration of the call.
Answered Time	Date and time that the call was answered.
Answered By	Name of the users for whom this was an incoming call.
Account Code	Account code associated with the call, if any. See “Entering an account code for a Call Log entry” on page 8-6.
Number	On incoming lines, Caller ID name and number, if available. On outgoing lines, the number dialed. On a call to or from another Wave user, this field contains <NA>.
Number Type	The type of number displayed in the Number column. Types are: Phone: External phone number Internet: Internet or IP network address Extension: Internal extension
Access Code	On outgoing calls and incoming calls over an IP gateway, the access code of the dialing service used to place the call.
DID	On incoming lines, your Direct Inward Dial number if the caller used it to call you. DID is not applicable for outgoing lines.
Device	On incoming lines, the trunk or station number at which the call was placed. On outgoing lines, your station number.

Call Details Columns (continued)

Column	Description
Dial String	Digits that Wave actually dialed over the trunk, which can be different than the digits Wave displays in a contact's phone number. For example, a dial string can contain an international or long-distance access code, least-cost routing information, or dialing prefix or suffix.
Left Message	A check in this field indicates that the caller left a voice message.
Result	How the call ended. The possible outcomes are: Abandoned: The caller hung up before the call was answered. Connected: The call was answered. To voicemail: The call was sent to voicemail. Blind Transfer: A blind transfer sent the call to another extension. Supervised Transfer: A supervised transfer sent the call to another extension. Unknown: Wave was unable to identify the outcome of the call. Login: The user logged in to Wave at a remote phone.
Custom Data	Custom data, if any, associated with the call. Custom data can be collected by IVR Plug-ins or Contact Center queues that prompt the caller for information.

Taking notes on a Call Log entry

By clicking **Notes** in the bottom pane, you can take notes on a Call Log entry. Notes can help identify a call in the list or summarize important information about a call.

To take notes on a Call Log entry, select the entry, click in the Notes Pane, and then type your notes. When you are done, you can press **Enter** or click your mouse anywhere. The notes you just created appear in the Notes column for that Call Log entry.

Associating a call from “Unknown” with a contact

When a Call Log entry appears from “Unknown,” it means that Wave was unable to identify the caller as a Wave contact or user. You can associate the call with a contact, so that the correct name displays and Wave identifies the contact on subsequent calls from that phone.

See “Associating a call or Caller ID number with a contact” on page 10-9 for complete instructions.

Returning a call in the Call Log

To return a call in the Call Log

1. Select the call in the Call Log folder that you want to return.
2. On the **Actions** menu, choose one of the following:
 - **Place Call.** This command lets you choose the number to dial from a submenu. If the caller is a contact, you can choose the phone number to call from the list of the contact’s phone numbers. You can also choose to call by using the Caller ID number of the call.
 - **Speed Dial.** This command places a call immediately to a user’s extension, a contact’s default number, or an unknown caller’s Caller ID number. You can also choose Speed Dial by double-clicking the call.
3. Click **OK**. Wave dials the number.

Entering an account code for a Call Log entry

You can enter an account code or change the one already entered for a call in the Call Log. You must have permission to view and edit the Call Log to enter or change account codes.

To enter an account code for a Call Log entry

1. Select the call, and then choose **Actions > Enter Account Code**.

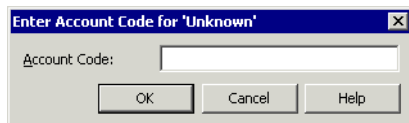

2. Enter an account code. You can enter numbers, letters, or other characters.
3. Click **OK**.

You can also enter an account code during a call using ViewPoint (see “Entering an account code for a call” on page 5-13) or the phone commands.

Opening the contact record from a contact’s call

If a call was identified as being from a contact, you can open the contact’s record to view or change information about that contact. To do so, select the call and choose **Actions > Open Contact**.

Call Forwarding and Routing Lists

Chapter Contents

About call forwarding and routing lists	9-1
Forwarding calls	9-2
Using routing lists	9-4

About call forwarding and routing lists

Vertical Wave provides two ways of receiving your calls at a phone other than your own, ensuring that you do not miss important calls when you are away from your desk:

- **Call forwarding.** Your incoming calls ring at another phone. You can use another extension or an external number (for example, your home phone number). Click **Tools > Call Forwarding** to forward your calls to another number (see “Forwarding calls” on page 9-2).
- **Routing lists.** Your incoming calls try a series of phone numbers until you answer at one of them. You can also specify how your calls are handled when you are on the phone or do not answer. Open the Routing Lists folder to create routing lists (see “Using routing lists” on page 9-4).

Forwarding calls

To turn call forwarding on:

1. Choose **Tools > Call Forwarding**. The Call Forwarding dialog opens.

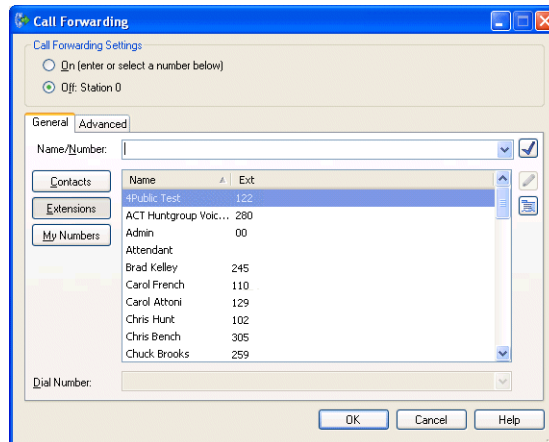

2. Click **On**.
3. Enter or select the number to dial in one of the following ways:
 - Enter the number to which calls are forwarded in the **Name/Number** field. You can also type the name of a contact or user.
 - Click **Extensions** and select an extension on the list. You can also select an auto attendant, IVR Plug-in, or Group.
 - Click **Contacts** and select a contact on the list. The contact's default phone number appears in the drop-down list below the main list. If the contact has more than one phone number associated with it, you can select a different number on the drop-down list.
 - To create a new contact, click to open a new Contact dialog. To edit the currently selected contact, press Alt and click . See "Entering a new contact" on page 10-4 for more information.
 - To forward your calls to one of your own phone numbers, such as your home or mobile phone, click **My Numbers** and select it on the list. To edit your My Numbers list, click . See "Entering My Numbers" on page 6-4.

- To enter an account code that will automatically be associated with all calls forwarded to this number, type a vertical bar character (|) after the number, followed by the account code.

At this point most users can click **OK** to complete call forwarding. The following step is for advanced Wave users.

- To set other call forwarding options, click the Advanced tab.

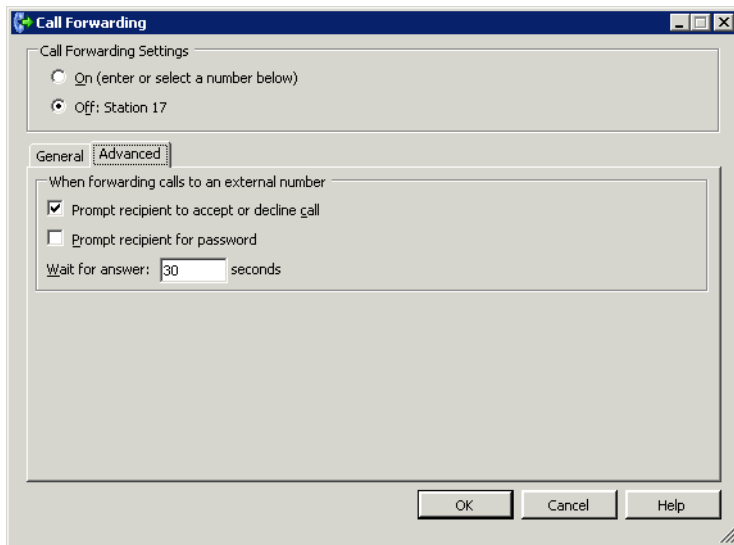

You can set any of the following options:

- Prompt recipient to accept or decline call.** If checked, when you pick up the phone at an external number, Wave announces the caller (“Call from”) and intended recipient (“Call for”) and asks you to accept or decline the call. Unaccepted calls proceed to the next action in your routing list, usually your voicemail.

You can use this checkbox to have all your unanswered calls go to your Wave voicemail, rather than voicemail at your forwarded number(s).

The call announcing prompt loops, so you might not hear it from the beginning when you pick up the phone. Press any key on your phone other than 1 or 2 to start the prompt at the beginning.

This option is used only when forwarding calls to an external number. When forwarding to an internal extension, your normal call announcing settings are used.

- **Prompt recipient for password.** If checked, the person who picks up the phone hears, “Call for <your voice title>. Please connect me.” To be connected to the caller, you must enter your Wave password. Entering a password ensures that only you can receive your forwarded calls. This is useful when forwarding calls to a hotel or a company with an operator.

This option works only when calls are forwarded to an external number and when you have a voice title for yourself recorded. If you have not recorded a voice title, Wave ignores your selection of this option. For more about recording your voice title, see the *Wave Phone User Guide*.

- **Wait for answer.** Enter the length of time in seconds that you want a call to ring the forwarding number before going to proceeding to the next action on your routing list (usually your voicemail). If you are using the option **Prompt recipient for password** (described below) or **Prompt recipient to accept or decline call** (described later in this step), you should enter at least 30 seconds. If you enter less time, the call might be sent to your voicemail before you finish listening and responding to the prompts.

6. Click **OK**.

Turning forwarding on and off via the FWD button

When your calls are forwarded, the FWD button in the status bar appears with an active forwarding icon . Click the button to open the Call Forwarding dialog to turn call forwarding on or off or make other changes. Click the down arrow on the FWD button to turn call forwarding off, or choose a different forwarding number.

Call forwarding and voicemail

If no one answers at your call forwarding location, the call is sent to your voicemail (unless you have specified a different behavior using a routing list or call rule).

Using routing lists

A *routing list* is a series of phone numbers that Wave dials when calls for you arrive. If you do not answer at one location, Wave proceeds to the next. For example, you can set up a routing list that tries you at your desk, then at your home, and finally at your mobile phone.

A routing list also contains a final action that determines what happens if no one answers. Usually the caller is sent to your voicemail, but you can specify other final actions. For example, you can transfer calls to another extension, put callers on hold and try the series of numbers again, or hang up. You can specify a different final action for when you're on the phone vs. when you're away from your desk. For example, if your phone is busy you can play a voicemail greeting such as “I'm sorry I'm on the phone, please leave a message and I'll return your call as soon as possible.”

You can create as many routing lists as you want and make any one of them the active routing list at any time.

Important: To use a routing list with multiple numbers, you *must* check **Prompt recipient to accept or decline call** in your call forwarding setup (**Tools > Call Forwarding**, Advanced tab). If this is unchecked, calls that are unanswered at the first routing list step will be “answered” by voicemail, and will not proceed further.

Routing lists for individual callers

By using call rules, you can have Wave use a specific routing list for a specific caller or group of callers. For example, you can have a routing list for important customers that includes trying your mobile phone and another routing list for everyone else that only rings your extension. See Chapter 11 for more information.

How routing lists move from action to action

A routing list tries calling the next phone number in the series after it rings unanswered for a number of seconds that you specify.

You can also have Wave prompt the recipient to accept or decline the call. In that case, the routing list moves on unless someone presses **1** to accept the call. You can choose to prompt the recipient at external phone numbers only. See “Creating a routing list using the Routing List Editor” on page 9-9 for more information.

Caller options while following a routing list

When a routing list moves to the next action, Wave can alert the caller and offer the following choices:

- Press 1 or stay on the line to try the next number.
- Press 2 to leave a voice message.
- Press 3 to return to the auto attendant.
- Press 0 to transfer to the Operator. If you have defined a personal Operator, the call is transferred to that extension. If you have not defined a personal Operator, the call is transferred to your office’s Operator extension.

You can specify whether Wave offers these choices for each action in the routing list. See “Creating a routing list using the Routing List Editor” on page 9-9.

The Routing Lists folder

The Routing Lists folder lets you view and manage your routing lists.

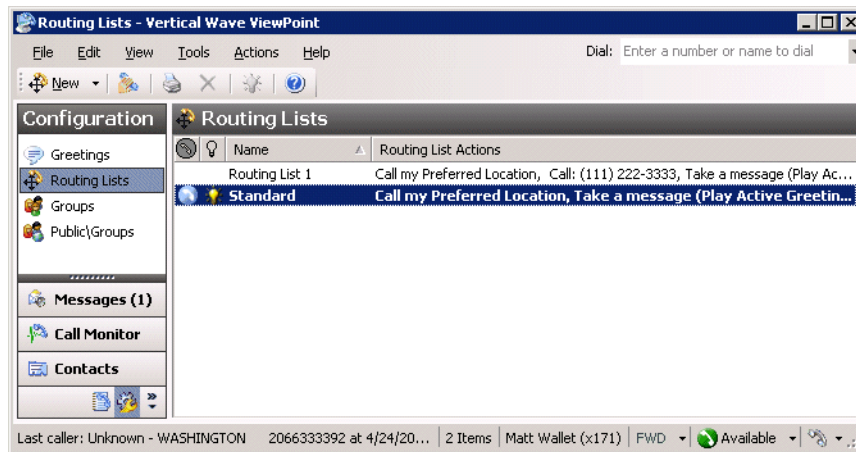

The standard routing list

The Standard routing list is the default routing list that is built into Wave. It consists of one action: trying you at your Preferred Location. (See “Call Forwarding and Routing Lists” on page 9-1.) If you are busy or do not answer, the routing list sends the caller to voicemail.

You cannot edit the Standard routing list. To have calls follow a different route, you must create a new routing list and make it the active routing list.

The active routing List

The active routing list is the routing list that all incoming calls follow. Calls can follow another routing list if you have created call rules for them (see Chapter 11). Only one routing list at a time can be the active routing list. The active routing list is marked by bold text and a lightbulb icon.

You cannot delete the active routing list.

To make a routing list the active routing list:

1. Right-click the routing list that you want to make the active routing list.
2. Choose **Actions > Set as Default and Active**.

Using the Routing List Wizard vs. the Routing List Editor

When you create a new routing list, Wave offers two ways of proceeding:

- **The Routing List Wizard.** For new users. The Wizard provides a simple interface to guide you through the creation process.
- **The Routing List Editor.** For advanced users. The editor gives you access to the full range of routing list editing options.

Note: To skip this prompt when creating subsequent routing lists, check **Do not prompt me again**. Whichever choice you make will automatically occur for subsequent routing lists. To later change the choice or reactivate the prompt, choose **Tools > Options**, go to the ViewPoint tab, and change the **New routing lists** field.

Creating a routing list using the Routing List Wizard

Choose **File > New > Routing List**. If prompted to choose between the Wizard and the Editor, choose **Routing List Wizard**.

Follow the on-screen prompts to create the type of routing list you want. For each Wizard page, you can press F1 for online Help.

Note: When you create a routing list using the Wizard that routes calls to an external number, the routing list uses the advanced settings (Prompt recipient for password, Prompt recipient to accept or decline call, Wait for answer) that you have specified for call forwarding. See “Forwarding calls” on page 9-2.

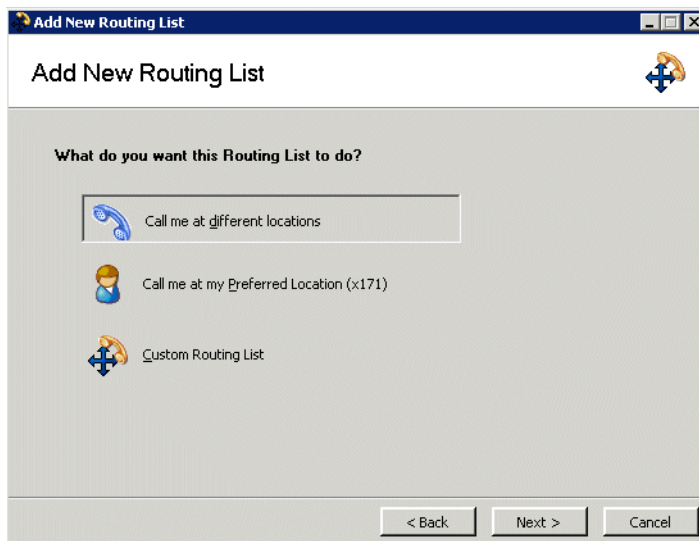

Creating a routing list using the Routing List Editor

To create a routing list using the Editor

1. Choose **File > New > Routing List**. If prompted to choose between the Wizard and the Editor, choose **Routing List Editor**. The Routing List dialog opens.

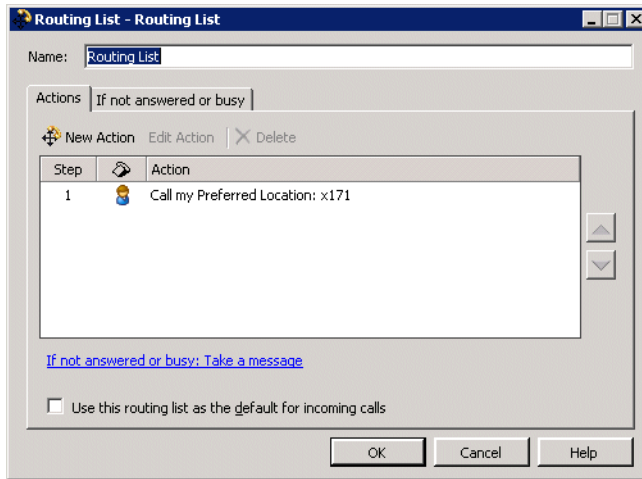

The Actions tab shows the actions of your routing list in the order that they will be performed. You can reorder the actions by dragging-and-dropping or clicking the arrow buttons.

2. Enter a name for the routing list in the **Name** field.
3. To make this routing list the personal status default, check **Use this routing list as the default for incoming calls**.
4. Click **New Action** to add a routing list action. The Routing List Action dialog opens.

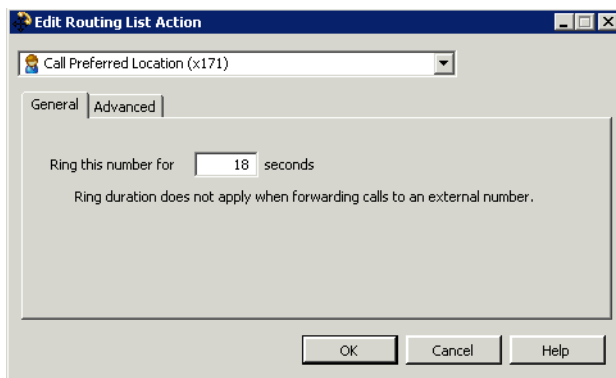

5. From the drop-down list, choose one of the following actions. The other elements in the dialog change depending on your selection.
 - **Call Preferred Location.** This action sends calls to your Preferred Location phone, which is your station unless you have changed it (see “Call Forwarding and Routing Lists” on page 9-1). Specify the length of time the phone should ring in the **Ring this phone for __ seconds** field.
 - **Call Another Location.** This action directs calls to the internal or external number that you specify. You can specify an internal number by entering the extension or the Wave user’s name. Click Browse to open the Place Call To dialog for assistance in selecting the call destination. For information about using this dialog, see “Placing a call” on page 6-1.

Specify the length of time the phone should ring in the **Ring duration** field.

Calls routed to another extension do not follow call forwarding or routing lists in effect at that extension. To send calls to another extension so that they follow that extension’s forwarding or routing list, use a final action of **Transfer To extension**.
 - **Call Group.** This action directs calls to one or all members of a Group. For instructions on selecting a **Method**, see “Routing calls to groups” on page 9-13.

Specify the length of time the phone or phones should ring in the **Ring duration** field.
 - **Play Greeting.** This action does not ring a phone, but instead plays the caller the greeting that you select on the **Greeting** dropdown list. You can also play a greeting as part of each action and before the final action. To record a new greeting from this dialog, click . See “Recording a new greeting” on page 7-19.

While any greeting is playing, the caller can press 0 to transfer to the Operator or 1 to leave a voice message. You might want your greeting to mention these options.
6. Click the Advanced tab to set additional options relating to the chosen action. See the next section, “Using the Advanced tab.”
7. Click **OK** to add this action to your routing list. The Routing List Action dialog closes, and the new action appears on the Actions tab of the Routing List dialog.

Using the Advanced tab

Click the Advanced tab of the Routing List Action dialog to set additional options related to the action you've chosen. Depending on the action selected, not all of the following options may appear:

- **Ring this number for __ seconds.** Enter the length of time in seconds that you want a call to ring the number before proceeding to the next action on your routing list.
- **Prompt recipient to accept or decline call.** Wave announces the caller ("Call from") and the intended recipient ("Call for"), and offers the option to accept or decline the call. Declined calls proceed to the next routing list action.

With this option checked, the call will not be connected unless someone presses 1 to accept it. For this reason, leave the field unchecked when routing to a pager.

- **Prompt recipient for password.** The person who answers the phone hears, "Call for <your voice title>. Please connect me." To be connected to the caller, you must enter your Wave password. Using this option ensures that only you can receive your calls at the external phone number.
- **Prompt caller before trying this action.** Check to play the caller a message before the routing list tries this action. Select the message from the dropdown list. You can select one of your greetings or **System menu to try the next location**, which says "There was no answer at that location. To try the next location, press 1. To leave a message, press 2. To return to the main menu, press 3." Click  to create a new greeting.

Handling calls differently if you do not answer or are busy

When you have finished creating the routing list's actions, click the If not answered or busy tab of the Routing List dialog, to set the routing list's final action. Final actions are performed on calls that are still unanswered after trying all the actions.

Note: To specify different final actions for busy and no-answer states, see the next section, "Handling busy station calls differently than calls not answered."

To specify a final action, make the following choices

- **Play Greeting.** Check to play a greeting before the final action, then choose the greeting from the dropdown list. For information about the System hold greeting, see the **Pause and repeat** final action in the following list.

Important: Under most circumstances you should select this check box and select **Active** as the greeting. For information, see "Using greetings with routing list final actions" on page 9-14.

- **Action.** Select the final action from the dropdown list. The following table describes the possible final actions.

List of Actions

Final Action	Description
Take a message.	The call is sent to your voicemail.
Hang up.	The call is disconnected.
Prompt to hang up.	Internal callers are disconnected. External callers are prompted to choose to end the call or to stay on the line for more options. Callers who want more options are transferred back to your company's auto attendant if one exists.
Transfer to extension.	The call is transferred to an extension that you select on the Extension dropdown list, for example, an operator, a coworker who handles your calls, or an auto attendant. The transferred call is treated as a new call to that extension. If no one answers at that extension, the call follows that extension's routing list.
Transfer to external number.	The call is transferred to the external number that you enter in the Number field.
Transfer to other voicemail.	The call is sent directly to another extension's voicemail. Select an extension from the Mailbox dropdown list.
Pause and repeat.	<p>The caller holds for the number of seconds you define in the Pause duration field, and then begins the routing list again. During the pause, callers can press 0 for the operator or 1 to leave a voice message. The greeting you choose can mention these options.</p> <p>The special prerecorded greeting called the System Hold Greeting says, "The person you are calling is unavailable. To hold, please stay on the line. To leave a message, press 1." It does not mention the option to press 0 for the operator.</p>

Handling busy station calls differently than calls not answered

You can optionally specify two final actions—one for situations when your station is busy, one for situations when each action rings and goes unanswered. This allows you to handle calls differently when you're on a call vs. when you're away from your phone(s). For example, you can have a special greeting that plays when you're on a call, that says, "I'm on the phone right now, please leave a message."

To use this feature, check **Handle busy calls differently**, and specify a final action for when your line is busy. See the next section for additional information. If unchecked, the one final action is used in both situations.

Note: Wave can detect a routing list action as "busy" only when it is a Wave station. External numbers and Groups cannot trigger the "busy" final action.

Using "Handle Busy Calls Differently"

When you check **Handle busy calls differently**, the action you pick behaves differently from a normal final action. As soon as the routing list encounters a busy station, the final action triggers, skipping any subsequent actions. For example, if you have one action that tries your office station and a second that tries your cell phone, with **Handle busy calls differently** set to "Take a message," and a call comes in while your station is busy, the call is sent to your voicemail without trying your cell phone.

Note: If while you are on the phone you receive an incoming call on an available line appearance (for example, with call waiting or on a digital phone with multiple primary line appearances), the call goes to the "Final action if the station is busy" after the ring duration expires for your phone.

Routing calls to groups

A routing list action can send a call to Group by using the action **Call Group**. The first person in the Group to answer the call is connected to the caller.

See "Creating a Group" on page 10-16 for instructions on creating a Group.

When a routing list calls a Group, the only numbers called are contacts' default numbers and users' extensions. Note that users' call forwarding is not followed. If you want to call a group that includes two numbers from one person (for instance, your desk phone and cell phone), you must define them as two members (for example, yourself as a user and a contact containing your cell phone).

To route calls to a Group as an action in an existing routing list

1. Double-click the routing list in the Routing Lists folder. The Routing List dialog for that routing list opens.
2. Click **Add**. The Routing List Action dialog opens.

3. In the **Action** field, select **Call a Group**.
4. Select a **Group** or click  to create a new Group.

Note: Your system administrator may have defined a limit to the number of contacts in a group that's called by a routing list. If you are unable to select a large group, talk to your system administrator.
5. Under **Method**, choose one of the following ways to ring the Group's phones:
 - **Sequentially from the top down.** The call tries each user or contact in the Group in order until it is answered, starting with the first.
 - **Individually in a round robin.** The call tries each user or contact in the Group in order until it is answered, starting with the next member in line after the one who answered the preceding call.
 - **Simultaneously.** The default numbers or Preferred Locations of all users and contacts in the Group ring simultaneously, and the call goes to the first who accepts it.
6. In the **Ring duration** field, specify the length of time each Group phone should ring before the call tries the next phone in the Group.
7. For any external numbers in the Group, you can choose **Prompt recipient for password**. When calling a Group, **Prompt recipient to accept or decline call** is automatically selected.
8. To play callers a message before they are routed to the Group, check **Prompt caller before trying this action**, and select the message on the **Prompt** dropdown list.
9. Click **OK**. You return to the Routing List dialog, in which the new routing list action appears in the **Actions** list.
10. Use the arrows next to the **Actions** list to reorder any actions in the routing list and then click **OK**.

Note: When routing calls to a Group, you also can use the **Pause and repeat** final action. This action keeps callers on hold until a member of the Group answers the call. Calls are answered in the order of longest hold time, or "first in, first out" (FIFO).

Using greetings with routing list final actions

For most routing lists, you should check **Play greeting** before the final action and select **Active**. This ensures that callers who reach the routing list's final action (for example, your voicemail) hear a greeting. It also allows the greeting to change based on your other settings. For example, you can use a call rule to play a different greeting when your friend Jim calls (see Chapter 11), or have a different greeting play when you select the personal status On Vacation.

If you select a specific greeting under **Play greeting**, that greeting overrides the active greeting and plays to all callers who reach the final action of the routing list, even if a different greeting is specified in a call rule or personal status.

If you clear the **Play greeting** checkbox, no greeting plays to callers who reach the final action of this routing list, even if a greeting is specified in a call rule or personal status. If the final action is Take a Message, callers who reach your voicemail hear only the beep that signals that recording has begun.

When to use a specific greeting with a routing list

It is highly recommended that you select a specific greeting to play if your routing list's final action is not 'Take a Message.' In such a case, you want to be sure that the greeting that callers hear matches the action that is about to happen. Examples of greetings for other final actions are the following:

- **Hang Up.** "I'm sorry you couldn't find me. I'm not taking messages at the moment. Good-bye."
- **Transfer to extension.** "I'm sorry you couldn't find me. I'm transferring you now to my administrative assistant."
- **Pause and repeat.** "The person you are calling is unavailable. To hold, please stay on the line. To leave a message, press 1." This is the text of the System Hold Greeting, a greeting provided with Wave for just this circumstance. You can also record your own version. See "Recording a new greeting" on page 7-19.

Managing Contacts and Groups

Chapter Contents

About contact management and Wave	10-1
The Contacts folder	10-2
Managing contacts	10-3
Teaching Wave to recognize your contacts.	10-7
Opening contacts from within other folders	10-12
Using contacts maintained in another contact manager	10-13
Using ViewPoint Groups	10-14

About contact management and Wave

ViewPoint's Contacts folder provides you with an online phone book of your phone contacts in which you can enter the names, phone numbers, and other information about people you talk with frequently on the phone. After you enter contacts, you can place calls to them with a few clicks of the mouse.

This chapter describes the Contacts folder and then explains the following aspects of working with contacts:

- Managing contacts
- Teaching Wave to recognize your contacts
- Using ViewPoint Groups

The Contacts folder

To open the Contacts folder, click its icon in the navigation bar.

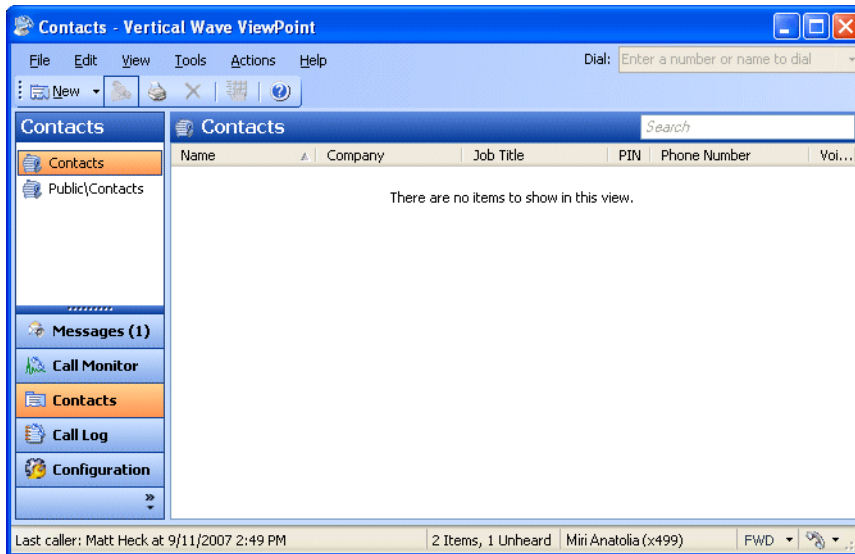

Searching the Contacts folder

To find someone quickly, you can type their first or last name (fully or partially) in the Search field. The Contacts folder displays all items whose first or last name begins with the entered text.

Private and public contacts

In Wave, contacts can be private or public:

- **Private contacts** are your own personal contacts. These contacts appear only in the Contacts folder of your ViewPoint on your computer. Other users cannot see your contacts unless you explicitly share your Contacts folder with them.
- **Public contacts** are available to all users in your office. When public contacts call your office, Wave identifies them no matter which extension or user they are calling.

Public contacts contained in the Public\Contacts folder and can also be accessed via the Phonebook pane's Contacts tab, and by choosing **Actions > Place Call**. To enter or edit a public contact, you must have public contact editing permissions. If you do not have those permissions, you can view and place a call to public contacts, but you cannot edit them.

Viewing shared contacts

To view contacts that another user has shared with you, click that user's name under **Public Folders** in the Folder List and click the Contacts folder.

Contacts folder tabs

The Contacts folder can optionally contain tabs that display related groups of extensions. Tabs are located at the bottom of the Contacts folder. Click each tab to view its contents.

- **All tab.**
 - In the Contacts folder, the All tab displays all of your personal contacts.
 - In the Public\Contacts folder, the All tab displays all public contacts.
- **Group tabs.** The Contacts folder can optionally display a tab for each public ViewPoint Group of which you are a member, and a tab for any personal ViewPoint Groups that you created. Click a Group tab to see the extensions within that Group. See “Using ViewPoint Groups” on page 10-14.

Showing, hiding, and reordering Contacts folder tabs

To show or hide individual tabs, as well as choose their order

1. In the Contacts folder, choose **View > Show Tabs**. (You can also right-click anywhere in the the Contacts pane and then choose **Show Tabs**.)
2. Select a tab name and click **Add** or **Remove** to set up the **Show these tabs in this order** list. Use the up and down arrow buttons to arrange the order of tabs in the list.
3. Click **OK**. The specified tabs are displayed at the bottom of the Contacts folder.

Changing double-click behavior

You can choose whether double-clicking a contact opens the contact for editing or places a call to the contact. See “Defining double-click behavior in the Contacts folder” on page 12-8 for more information.

Managing contacts

You can manage your contacts using Wave ViewPoint, or you can use another contact manager application or customer relationship management program with Wave if you prefer. You can also import contacts from other contact managers into Wave. See “Importing contacts from other contact managers into Wave” on page 10-13.

Entering a new contact

Entering a new contact involves the following tasks, which are explained in detail in the three procedures that follow:

- **Entering a contact's name and basic information.** Other basic information includes the contact's company, any account code, and the language used for prompts for this contact. You can also enter up to 5,000 characters in the Notes Pane of the Contact dialog. See page 10-4.
- **Entering a contact's phone numbers and addresses.** When you enter a contact's phone numbers, you can specify the number used for Caller ID and the number that is the default number to dial when you call the contact. You can also specify a contact's e-mail and instant messaging addresses for reference. See page 10-5.
- **Recording a voice title for a contact.** Like your own voice title, a contact's voice title is a short recording that you create of the contact's name. See page 10-6.

Note: You have a limited amount of space for all voice files, including voice titles. Therefore, if you have many contacts, you can save space by recording voice titles for the most important ones only. Ask your Wave system administrator how much space you have been allocated and how much you have used.

Entering a contact's name and basic information

1. Choose **File > New > Contact**. The Contact dialog opens to the General tab.

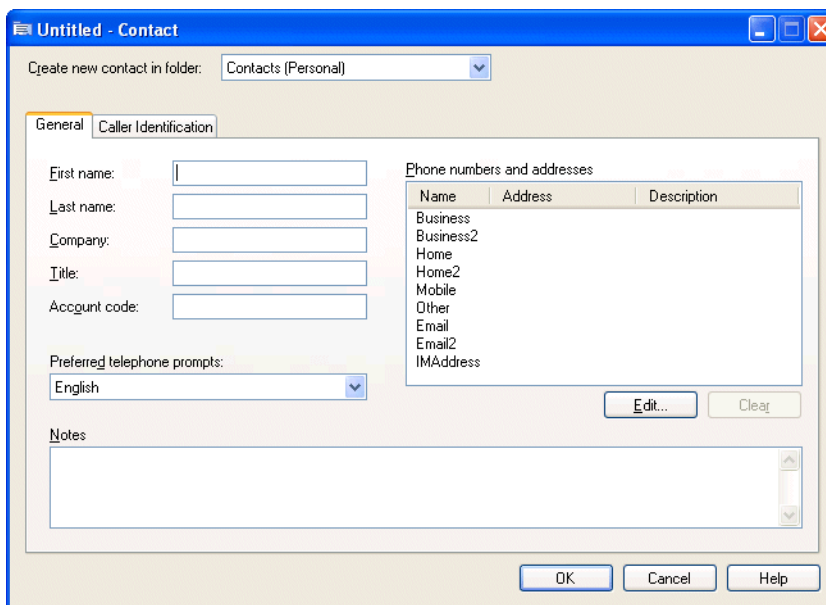

- If you have permission to create public contacts, select which folder to create the contact in, using the **Create new contact in folder** drop-down list.

If you have permission to create public contacts, you can make this contact a public contact by choosing **Contacts (Public)**. Public contacts can be seen and used by all Wave users. All other selections create a private contact, which only you can see and use.
- Enter the appropriate information about the contact in the **First Name**, **Last Name**, **Company**, and **Title** fields. The first and last names are displayed in the Call Monitor folder when this contact calls you.
- If your office uses account codes, you can enter an **Account code** for the contact. Wave automatically uses the account code for the call when it identifies the contact on an incoming call or when you dial one of the contact's numbers on an outgoing call.

If you are prompted to enter account codes when you place calls, you will hear a double beep instead of a single beep to indicate you are dialing a contact who has an account code already entered. When you hear the double beep, you can press **#** on your phone to accept the contact's existing account code, or you can enter another account code.

For more information, see "Entering an account code for a Call Log entry" on page 8-6.
- In the **Preferred telephone prompts** drop-down list, select the language that you want Wave to use when it plays voicemail and other prompts to this contact. The available languages are the languages that were installed on your system.

Entering a contact's phone numbers and addresses

- On the General tab in the Contact dialog, double-click the appropriate line in the **Phone Numbers and addresses** list. The related Address dialog opens.

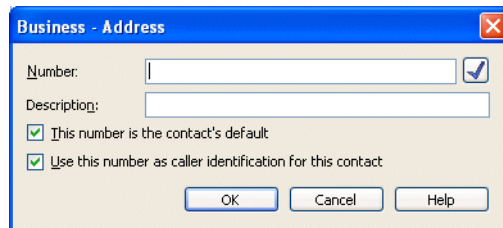

- A "Number:" label followed by a text input field and a checkmark icon to its right.
- A "Description:" label followed by a text input field.
- Two checked checkboxes:
 - This number is the contact's default
 - Use this number as caller identification for this contact
- Three buttons at the bottom: "OK", "Cancel", and "Help".

- For **Business, Home, Mobile, or Other.**, enter the following information:
 - **Number:** Enter the phone number to dial for the contact.
 - **This number is the contact's default:** Select this checkbox if this is the phone number you dial most frequently to reach the contact. The number you choose as the default is slightly faster to select when you place calls.
 - **Use this number as caller identification for this contact:** Select this checkbox if you want Wave to identify calls from this number as calls from the contact. Checking this box adds the phone number to the contact's Incoming Caller ID list (see "Teaching Wave to recognize your contacts" on page 10-7). If this option is unchecked, calls from this number appear in the Call Monitor and Call Log folders as being from "Unknown."
 - **For Email or IMAddress.** Enter the e-mail or instant message address for the contact. You can enter notes about the address in the **Description** field.
- 2. Enter notes about the phone number or address in the **Description** field. For example, for a business number, this is a good place to enter the contact's extension.
- 3. Click **OK** to close the Phone Number dialog.
- 4. To enter more phone numbers or addresses for this contact, repeat steps 1-3 for the other categories in the **Phone numbers and addresses** list.
- 5. Click **OK** to close the Contact dialog. The new contact now appears in the Contacts folder.

Recording a voice title for a contact

1. In the Contacts folder, select the contact for whom you want to record a voice title and choose **File > Open**.
2. In the Contact dialog, click the Caller Identification tab.
3. Record the **Voice Title** by using the audio controls. See "Using the audio controls" on page 2-19 for instructions.
4. Click **OK**.

Notes:

- Wave can play the voice titles of contacts over your computer speakers automatically when those contacts call. See "Customizing incoming call behavior" on page 12-5 for more information.
- Wave can also capture the names of contacts in the voices of the contacts when they respond to the call announcing prompt. Wave can then use those recordings as voice titles. See "Associating a call or Caller ID number with a contact" on page 10-10 for more information.

Placing calls to your contacts

You can place a call to a contact with a phone number using ViewPoint. See “Placing a call” on page 6-1 for instructions.

Teaching Wave to recognize your contacts

Wave’s more advanced features depend on Wave recognizing your contacts. You can teach Wave to recognize your contacts in the following ways:

- By recognizing the Caller ID number or name of the contact’s phone.
- By recognizing a special number you give to the contact to dial after your extension, called a Contact PIN. By using Contact PINs, Wave can recognize contacts regardless of the phone they use to call.

Note: Wave automatically identifies other Wave users when they call from their stations or their public numbers.

The benefits of having Wave recognize contacts include:

- Their names appear in the Call Monitor while the phone is ringing to let you know who is calling.
- Their names are displayed on your Caller ID phone, if you have one.
- Their names appear in the Call Log and Messages folders, so that you can easily see contacts in your phone record and quickly call them back.
- You can hear your contact’s name announced over your phone or PC speakers—without forcing your callers to say their name every time they call—by saving a recorded voice title with the contact.
- You can use call rules to set up individualized call handling for them, such as playing a unique voicemail greeting or routing their calls according to a specific routing list (see Chapter 11).

One form of identification, Caller ID from the phone company, is available automatically for every call. The phone number and Caller ID name of the caller appear in the Number column of the Call Monitor, the Call Log, and the Messages folders.

Identifying contacts by name

Each contact has a list of associated phone numbers called the Incoming Caller ID list. When a call arrives from one of those phone numbers, Wave identifies that contact.

The Incoming Caller ID list can include Caller ID names as well as phone numbers. See “Understanding name and number on Caller ID” on page 10-11 for pointers on which item is more useful for identifying a given contact.

To view a contact's Incoming Caller ID list, select the contact in the Contact's folder, choose **File > Open**, and then click the Caller Identification tab.

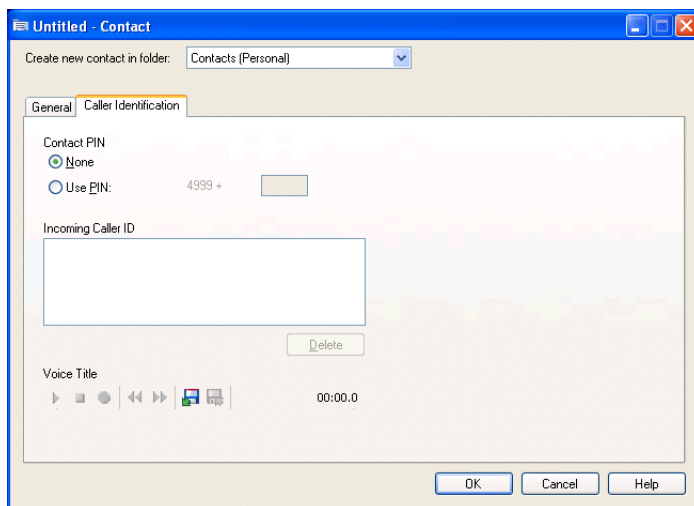

To guarantee that Wave recognizes contacts, regardless of the phone number from which they are calling, use a contact PIN. See “Using contact PINs for guaranteed recognition” on page 10-12 for more information.

Adding phone numbers for contact recognition

You can add a phone number to a contact's Incoming Caller ID list by doing one of the following:

- Add a new phone number for the contact in the General tab and check **Use phone number as caller identification for this contact**. See “Entering a new contact” on page 10-4 for more information.
- Associate the phone number from a call or voice message with the contact. See “Associating a call or Caller ID number with a contact” on page 10-9 for more information.

Deleting a number from the Incoming Caller ID list

If Wave wrongly identifies a contact as the caller, it is likely that the Incoming Caller ID list for that contact includes an incorrect phone number. You can prevent further misidentification by deleting the phone number from the list.

To delete a number from the Incoming Caller ID list

1. Double-click the contact from whom you want to delete a phone number. The Contact dialog opens.
2. Click the Caller Identification tab.
3. In the **Incoming Caller ID** list, select the incorrect phone number.
4. Click **Delete** and then click **OK**.

Associating a call or Caller ID number with a contact

If Wave shows a caller's name as "Unknown," but you know who the caller is, you can associate the call with one of your contacts. Doing this replaces "Unknown" with the contact's name.

You can also associate the Caller ID number or the name from the call with a contact. Doing this adds the number to the contact's Incoming Caller ID list. Future calls from that phone show that contact as the caller. In this way you can "teach" Wave to recognize the people who call you.

For example, the following illustration shows a voice message before association, showing "Unknown" as the caller.

From	Received	Length	Number
Unknown	Mon 9/19/2005 1:32 PM	:08	617234450

The next illustration shows the same message after you associate it with your contact Nathaniel Chestnut.

From	Received	Length	Number
Nathaniel Chestnut	Mon 9/19/2005 1:32 PM	:08	617234

You can teach Wave to recognize a caller by Caller ID name instead of the phone number. This can be useful, for example, if the contact calls from a company with a PBX that randomly assigns phone numbers to trunks but uses a Caller ID name that remains the same.

Note: You cannot associate a phone number or Caller ID text with a public contact unless you have permissions to edit public contacts. You can, however, label an individual call as being from a public contact.

To associate a call with a contact

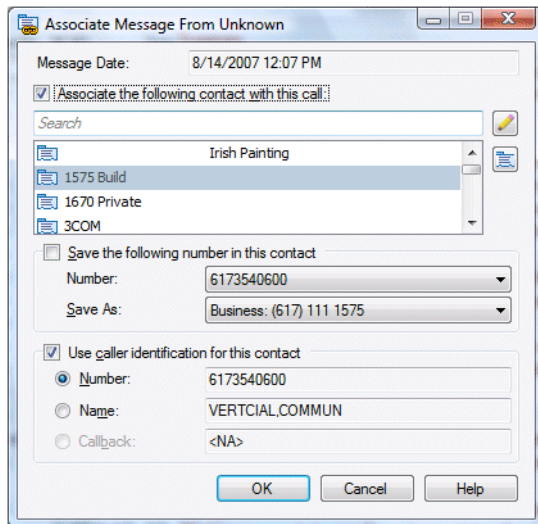
1. Click one of the following:
 - An active call in the Call Monitor folder
 - An entry for a call in the Call Log folder
 - A voice message in any Messages folder
2. Click  on the toolbar. The Associate dialog opens.

3. To associate this call with a contact, select the **Associate the following contact with this call** checkbox. Then, identify the contact to associate with the call in any of the following ways:
 - Type all or part of the contact's first, last or company name in the **Search** field and then click .
 - Scroll to the contact in the list, and then select it.
 - Create a new contact directly from this dialog. To do so, click . (See "Entering a new contact" on page 10-4 for instructions.) When you finish creating the contact and return to this dialog, the new contact is displayed in the list.
4. To cancel an association and revert the call to its original identification, uncheck **Associate the following contact with this call**.

5. If the call came from a phone number that is new for this contact, you can add the new number to the contact's phone number list now. To do so, check **Save the following number in this contact**, and then select the phone number category to save it as via the **Save As** drop-down list.
6. If you want only to label the individual call or voice message with the contact's name, deselect the **Use caller identification for this contact** checkbox.

If you want Wave to associate all subsequent calls from that phone with the contact, check **Use caller identification for this contact** and select one of the following:

- **Number.** Wave uses the phone number to recognize subsequent calls.
- **Name.** Wave uses the Caller ID text to recognize subsequent calls.
- **Callback.** Wave uses the callback number entered by the caller. (This option is only available if the caller entered a callback number.)

See the next section for more information.

7. Click **OK**.

Understanding name and number on Caller ID

When you receive a call, Wave receives two pieces of information about where the call originated: the phone number and the Caller ID name. You can associate either of these items with a contact.

Depending on where the call originated, one item may work better than the other, as the following examples illustrate:

- **If the call is from a home phone** (for example, ANTANDER, LOU - 6178380405). In this case, where both the number and name are unique, either could be used for association.
- **If the call is from a company with many phone lines** (for example, Vertical Comm - 6175641121). In this case the phone number may change with every call, because the office's PBX system uses a random trunk for all outgoing calls. The Caller ID name, however, remains constant, so you should use that for association.
- **If the call is from a standardized Caller ID name** (for example, california - 7605550807). In cases where the Caller ID name is standardized for many different phones, you should use the phone number for association.

Using contact PINs for guaranteed recognition

Contact PINs provide a guaranteed way for callers to be recognized by Wave whenever they call. A contact with a PIN can call from any phone number and be identified by Wave.

Contact PINs are unique numbers that you give out to contacts. Contacts add their PINs to your extension when they call you.

Note: You cannot enter a contact PIN for a public contact.

Examples:

- Your extension is 177, and you give Mr. Jones a contact PIN of 55. Mr. Jones calls your office, and when prompted to enter your extension, he types in 17755. Wave is thus assured of identifying this call as coming from Mr. Jones.
- If you have a car for sale, you could advertise it in the paper with your extension plus a contact PIN (for example, “Call me at ext. 17756”). Set up the contact as “Car buyer” with a PIN of 56. Now when anyone calls about the ad, it appears as from “Car buyer” in your Call Monitor.

To enter a contact PIN

1. In the Contacts folder, double-click the contact for whom you want to create a contact PIN. The Contact dialog opens.
2. Click the Caller Identification tab.
3. Under **Contact PIN**, enter the number that you intend to give to this contact. If the contact PIN you entered conflicts with one already created, Wave prompts you to enter a different number.
4. Click **OK**.

Opening contacts from within other folders

After an incoming call has been identified as coming from a contact, you can easily open the contact record from a Messages folder (if the contact left a voice message) or the Call Log folder. Select the call or voice message, and then choose **Actions > Open Contact**.

Using contacts maintained in another contact manager

If you make extensive use of another TAPI-compatible contact manager or customer relationship management application such as Microsoft Outlook, GoldMine or FrontOffice 2000, or Interact Commerce Corporation's Act!, you can place Wave calls to your contacts from those applications by using the Wave TAPI Service Provider. See your Wave system administrator about installing the TAPI Service Provider, and then follow your contact manager's instructions for placing calls. Calls placed by other applications still appear in your Wave Call Log and Call Monitor folders.

You can also install the Wave Contact Manager Assistant (CMA) and receive screen-pops showing the name, the Caller ID, and the time of day of the call. Act! users can receive screen-pops without installing the CMA.

You do not need to have the Wave ViewPoint installed to use the TAPI Service Provider or the CMA.

Using the Wave Contact Manager Assistant

The Contact Manager Assistant enables Outlook, GoldMine, or FrontOffice 2000 contact managers to pop up contact information automatically when contacts in one of your contact managers call. Wave recognizes the incoming Caller ID number, Caller ID, or name.

To run the Contact Manager Assistant

1. Choose **Start > Programs > Vertical Wave > Contact Manager Assistant**. The program starts and runs in the background.
2. Right-click  in the system tray for a shortcut menu of commands that you can use to configure and personalize the program. For further instructions, see the CMA's online Help.

Importing contacts from other contact managers into Wave

You can export contacts from other contact managers and import them into Wave.

Exporting contacts from Microsoft Outlook

The following instructions show how to export contacts from Microsoft Outlook:

1. In Outlook, Select **File > Import and Export**.
2. Select **Export to a file** from the list and click **Next**.
3. Select **Comma Separated Values (Windows)** and click **Next**.
4. Select a folder in which to store the contacts file and click **Next**.
5. Enter a filename and click **Next**.
6. Click **Finish**.

Importing contacts into Wave

See “Importing and exporting Wave items” on page 2-21.

Using ViewPoint Groups

A ViewPoint Group is a group of related extensions or contacts. Extensions in Wave include users and auto attendants. With a Group you can:

- Send, reply, or forward a voice message to the Group. All users with voice mailboxes in the Group receive the message at once. See “Sending a message directly to a user’s voicemail” on page 7-9.
- Create a call rule for the Group. Incoming calls from any user or contact in the Group are handled according to the call rule. For example, you can have a custom voicemail greeting that plays for all the members in your “VIP group.” See Chapter 11 for more information.
- View any extension in your Group when transferring calls, which makes it easier to pick the right recipient. You can set any Group to appear as a tab in the Extensions section of the Transfer To dialog. For example, you can define the members of your Sales department as a Group, including a Station Hunt Group or a special Sales auto attendant. When you have a call for the Sales department, you can click the Sales tab and see all the department members at a glance, along with their current personal statuses. See “Transferring a call” on page 5-8, and “Extensions list tabs” on page 4-2.
- Create a routing list that distributes calls to the users and contacts in a Group according to the distribution algorithm you choose. See “Routing calls to groups” on page 9-13.

Personal and public Groups

Generally, the Groups you will create in Wave are *personal* Groups. Only you can see the personal Groups that you create. Other users cannot see Groups that you create.

Public Groups, which are accessible to all Wave users who have permission to see them, can only be created in ViewPoint if you have the proper permission.

The Groups folder

The Groups folder lets you view and manage your Groups.

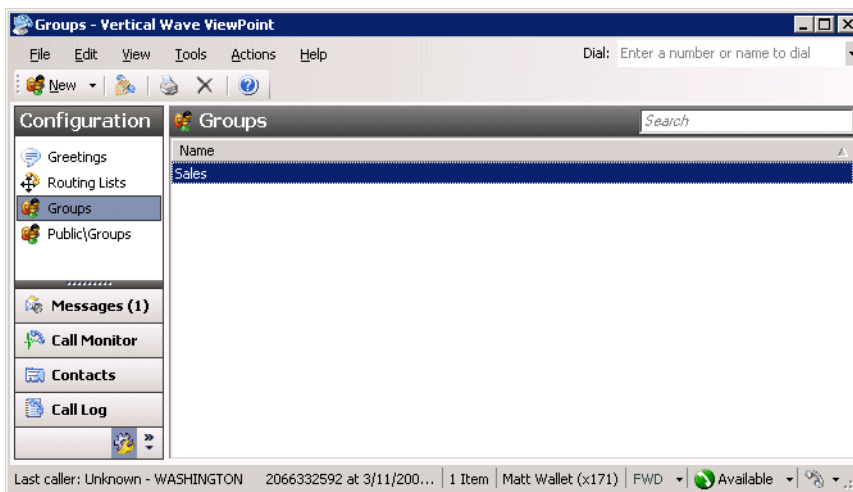

To open the Groups folder, click the Configuration icon in the navigation bar. The Favorite Folders list offers access to your office's Public Groups folder.

Creating a Group

To create a new Group

1. Choose **File > New > Group**. The Group dialog opens.

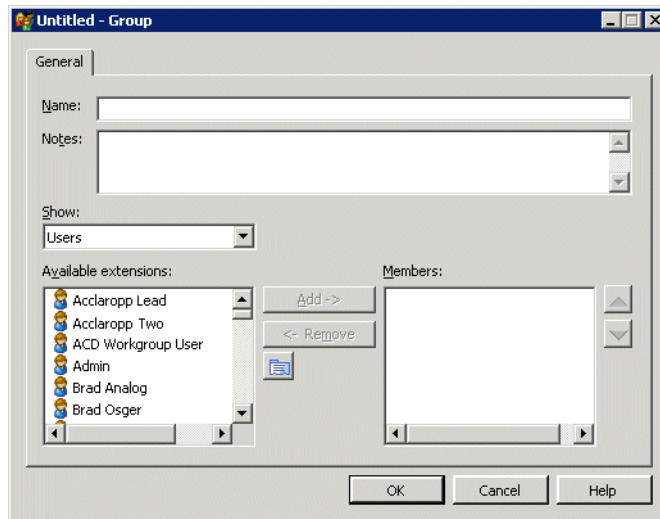

2. Enter a **Name** for the Group and any **Notes** to describe the Group.
3. Add one or more members to the Group by selecting the category in **Show**, then selecting the item from the list, then clicking **Add**. (You can also drag-and-drop.) Press Ctrl to select multiple names from the list. The members you selected appear in the **Members** list. Use the arrows next to the list to arrange the order of the members. Click **Remove** to delete members from the list.

Note: The order of the Group is important only if you have set up a routing list to route calls to it according to the Top Down or Round Robin algorithms. See “Routing calls to groups” on page 9-13. You can reorder the members by dragging-and-dropping or by clicking the arrow buttons.

4. Click **OK**.

Each ViewPoint Group can appear as a tab in your Extensions list. For more information, see “Extensions list tabs” on page 4-2.

Using Call Rules

Chapter Contents

About call rules	11-1
The Call Rules dialog	11-3
Creating a new call rule	11-4
Quickly creating call rules for contacts or groups	11-9
Call rule priority	11-10

About call rules

Wave call rules enable you to handle specific incoming calls differently from other calls. For example, you can create a call rule for your friend Jim so that he is routed to your cell phone and hears a special voicemail greeting whenever he calls. A call rule can trigger on calls from specific people and/or the dates and times that the call is received.

Call rules overview

To create a call rule, you determine two things:

- Which incoming calls activate the call rule
- How the call rule handles those calls differently than calls that do not match a call rule

Distinguishing which incoming calls activate the call rule

You can distinguish which incoming calls are handled by a call rule by using one or both of the following conditions:

- **People or Group condition.** The rule activates depending on who is calling. In addition to having call rules for individual callers, you can have call rules that apply to all internal callers, all external callers, unidentified callers, or any member of a Group.

Example: A call rule for your important client Jim activates whenever Jim calls.

- **Dates/Times condition.** The rule activates depending on when the call arrives. You can handle calls differently during business hours, after business hours, and at specific dates or times.

Example: A call rule handles all incoming calls after business hours.

When you combine caller and schedule conditions, the call rule handles calls only when both conditions are met. For example, a call rule for your client Jim after business hours handles only calls from Jim that occur after business hours. If Jim calls during business hours, the call rule does not activate. Likewise, if anyone other than Jim calls after business hours, the call rule does not activate.

Determining how the call rule handles calls

A matching call rule can handle incoming calls differently than other calls in the following ways:

- **Greeting.** You can choose which greeting plays if the caller reaches your voicemail.
- **Routing List.** You can choose which routing list the call follows.
- **Send to voicemail.** You can send the call straight to voicemail without ringing your phone, as if you were in Do Not Disturb status.
- **Always ring.** You can override Do Not Disturb so that the call always rings your phone.

Examples of how you can use call rules

- Calls from your “Prospects” Group can follow a routing list that tries you at several locations in the office during business hours.
- During your lunch hour, you can have a special “At lunch” greeting that plays to callers before sending them to voicemail.
- You can have the privacy of Do Not Disturb activate automatically every day at 6:00 pm, but only for internal callers.
- You can create a contact called “Nuisance Callers” and associate the phone numbers of salespeople with that contact. Those callers can follow a routing list that plays a greeting and then hangs up without ringing your phone. The greeting can say, “I’m sorry. I don’t accept calls from salespeople during business hours.”

The Call Rules dialog

The Call Rules dialog lets you view and manage your call rules. To open the Call Rules dialog, choose **Tools > Call Rules**.

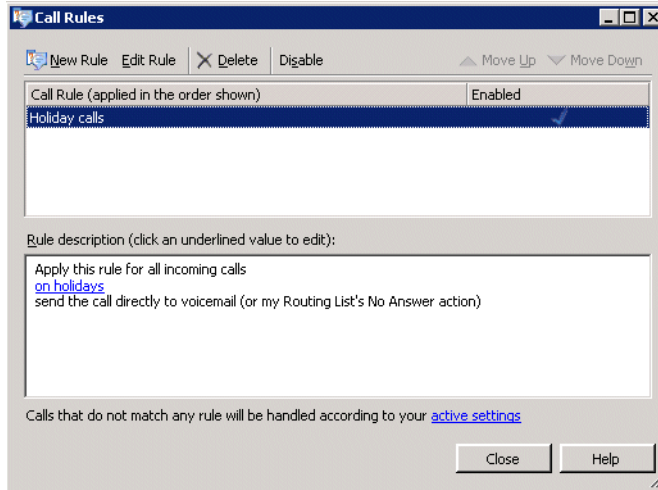

The top pane of the Call Rules dialog displays the call rules you have created. Call rules that are active display with a check mark in the Enabled column. Click a call rule to see its description in the bottom pane. You can click the links in the bottom pane description to edit elements of the selected call rule.

Enabling and disabling a call rule

To disable a call rule, select it in the top pane and click **Disable**. Disabled call rules are not used. To enable it again, click **Enable**.

Organizing the priority of call rules

Call rules are listed in the top pane in order of priority, with the highest-priority call rule on top. To change a call rule's priority, select it and move it in the list by clicking **Move Up** or **Move Down**.

See “Call rule priority” on page 11-10 for more information.

Creating a new call rule

The following procedure explains how to create a call rule.

To create a new call rule

1. From the Call Rules window, click **New Rule**. To edit an existing call rule, select it in the top pane and click **Edit Rule**. The Conditions page of the Call Rule Wizard opens, where you can choose which incoming calls are trigger the rule.

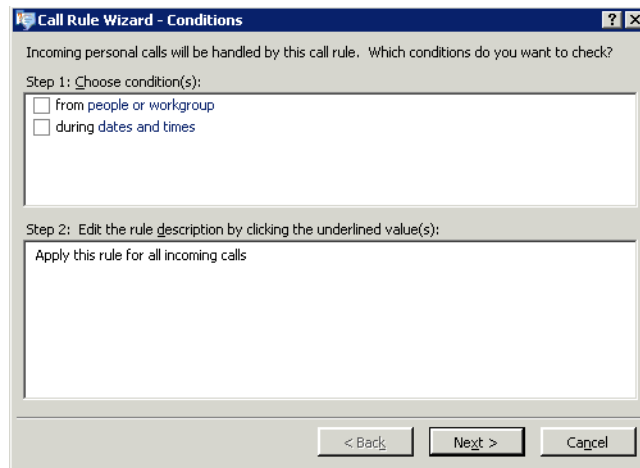

2. Check either or both of the following options:
 - **From people or Group.** Check to have the call rule trigger on calls from certain individuals, groups, or categories of calls. Click **people or Group** in the bottom pane to select which people trigger the rule. See “Specifying people that trigger a call rule” on page 11-6 for instructions.
 - **During dates and times.** Check to have the call rule trigger on calls that arrive during certain dates and times. Click **dates and times** in the bottom pane to specify when the rule triggers. See “Specifying dates and times to trigger a call rule” on page 11-7 for instructions.

3. Click **Next**. The Actions page of the Call Rule Wizard opens, where you can specify what actions the call rule performs on calls that trigger it.

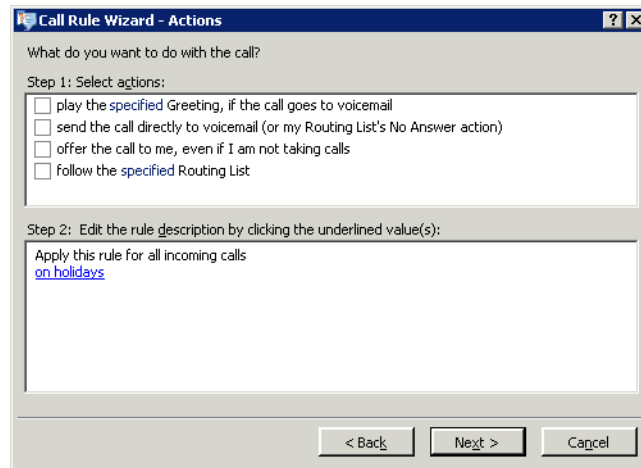

4. Check the following options singly or in combination:
 - **Play the specified greeting, if the call goes to voicemail.** Check, then click the greeting link in the bottom pane, to specify a greeting that the caller hears if the call goes to your voicemail.
 - **Send the call directly to voicemail.** Check to have the call rule send incoming calls to your voicemail without ringing your phone.
 - **Offer the call to me, even if I am not taking calls.** If checked, calls that trigger the rule will always ring your phone, overriding your Do Not Disturb.
 - **Follow the specified routing list.** Check, then click the routing list link in the bottom pane, to specify a routing list that the call rule uses to route the call.
5. Click **Next**. The Finish page of the Call Rule Wizard opens.
6. Enter a name for the call rule. Use the bottom pane to edit elements of to the call rule if needed. When the call rule is complete, click **Finish**.

Specifying people that trigger a call rule

If you check **From people or Group** on the Condition page of the Call Rule Wizard, click **people or Group** in the bottom pane to specify which callers trigger the call rule. The From People or Group dialog opens.

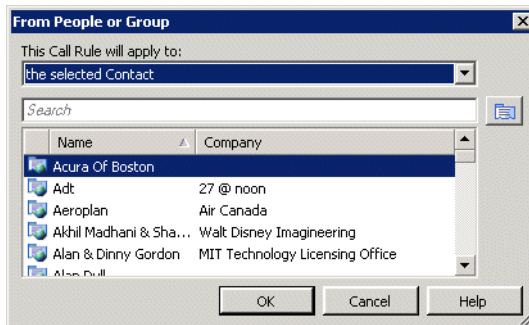

From the **This call rule will apply to** drop-down list, choose one of the following options:

- **The selected contact/user/Group.** Click an item in the list. Type the beginning of the name in the **Search** field to narrow the search. The call rule triggers on all calls from the selected contact, user, or Group member.
- **All internal callers.** The call rule triggers on all calls from within the Wave system.
- **All external callers.** The call rule triggers on all calls from outside the Wave system.
- **All “Unknown” callers.** The call rule triggers on all external calls not associated with a personal or public Wave contact.
- **All “Unknown” callers without Caller ID name and number.** The call rule triggers on external calls that are not associated with a personal or public Wave contact, and also do not have a Caller ID name and number.

Specifying dates and times to trigger a call rule

If you check **During dates and times** on the Conditions page of the Call Rule Wizard, click the dates and times link in the bottom pane to specify when the call rule triggers. The During Dates and Times Wizard opens.

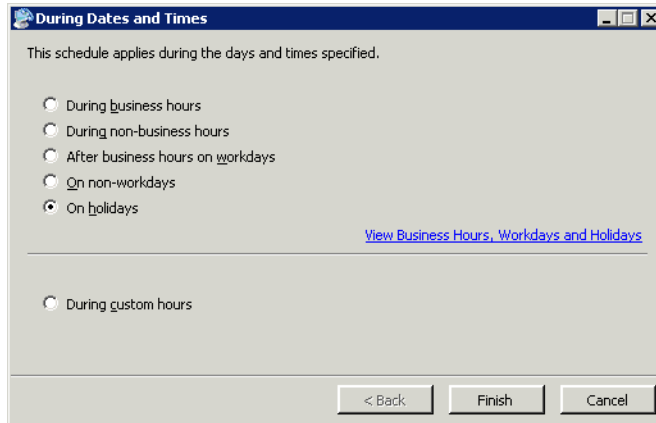

To base the call rule's activation on your system's business hours, click one of the options in the top group. Click the link to view your system's schedule for business hours and holidays. After making your selection, click **Finish**.

To activate the call rule according to another schedule, click **During custom hours**, then click **Next**. See the next section, "Specifying custom hours."

Specifying custom hours

If you selected **During custom hours** as your schedule condition, click **Next** on the During Dates and Times page to open the next Wizard page, where you can specify when the call rule activates.

Day	Hours
<input type="checkbox"/> Monday	
<input type="checkbox"/> Tuesday	
<input type="checkbox"/> Wednesday	
<input type="checkbox"/> Thursday	
<input type="checkbox"/> Friday	
<input type="checkbox"/> Saturday	
<input type="checkbox"/> Sunday	

Enable this schedule action

< Back **Finish** Cancel

To have the call rule activate on a daily or weekly basis

1. On the Weekly tab, check the days on which you the call rule to activate. The call rule will activate every week on that day during the times specified.
2. To edit the active hours for a day, click the button for that day. You can also type in the hours using hyphens for a range and commas to separate multiple ranges. For example: 9:00 AM - 12:00 PM, 1:00 PM - 5:00 PM.
3. Click **Finish**.

To have the call rule activate on one or more individual dates

1. Click the On a Specific Date and Time tab.

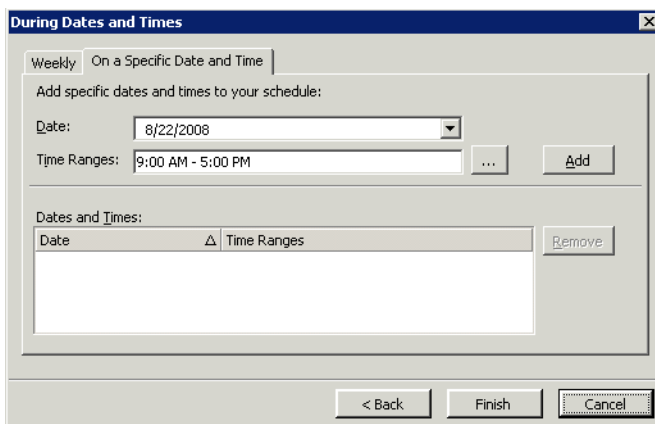

2. Enter a **Date** on which the call rule will be active.
3. To edit the active hours for that date, click **...**. You can also type in the hours using hyphens for a range and commas to separate multiple ranges. For example: 9:00 AM - 12:00 PM, 1:00 PM - 5:00 PM.
4. Click **Add** to add that date, with its selected hours, to the Dates and Times list.
5. Repeat steps 2 through 4 to add other dates to the Dates and Times list, if needed. The call rule will activate on each date/time specified in the Dates and Times list.
6. To remove a date from the Dates and Times list, click it and click **Remove**.
7. Click **Finish** when done.

Quickly creating call rules for contacts or groups

To quickly create a call rule that triggers on calls from a contact or a member of a Group, do the following:

1. Select the contact or Group in the appropriate ViewPoint folder.
2. Choose **Actions > Create Call Rule**.

The Call Rule Wizard opens with that contact or Group already entered. See "Creating a new call rule" on page 11-4 for further instructions.

Call rule priority

Wave handles incoming calls according to the priority of your call rules. The call rules in the Call Rules window are ordered from the top down. If two call rules apply to the same call, the call rule highest in the list is the one used.

You can create multiple call rules that contain similar caller and schedule conditions, and then prioritize them to ensure that the correct greeting and routing list are used for calls. For example, if you create a call rule for a Group, but want calls from a certain individual within that Group to be handled differently, you can create a call rule for that individual and give it a higher priority than the Group's call rule.

To set the priority of a call rule

1. Select a call rule in the Call Rules window.
2. Click **Move Up** or **Move Down** to move the call rule to a higher or lower priority position.

How Wave resolves call rule conflicts

When a call is subject to multiple call rules, the actions taken (greeting, routing list, etc.) are determined by the highest call rule in the list for which an action is selected. If the highest rule sets an action, that action is used. But if it has an unselected action, while a lower rule sets that action, the action from the lower rule is used. This can result in actions from different call rules being used on a single call.

Example: A call rule for Paul plays a custom greeting, but leaves the routing list action unselected. Paul is also a member of the Sales Group, for which you have a lower call rule that specifies a routing list to follow. When Paul calls, Wave plays the custom greeting from the higher call rule, and uses the routing list from the lower call rule.

Customizing ViewPoint

Chapter Contents

About customizing ViewPoint	12-1
Customizing phone behavior	12-3
Customizing incoming call behavior	12-5
Customizing voice message behavior	12-6
Customizing ViewPoint for operators	12-7
Customizing the ViewPoint display	12-7
Other customization options	12-10

About customizing ViewPoint

You can customize ViewPoint and your Wave account to suit the way you work.

Most customization options presented in this chapter are set in the Options dialog, accessed by choosing **Tools > Options**. Your Wave system administrator may have made some or all tabs of the Options dialog unavailable to you. See your system administrator if you cannot access a particular option that is described in this chapter.

Guide to the Options dialog

Note: Depending on your system configuration, some Options tabs may not be visible to you. See your system administrator to see whether a given feature is turned on.

Use the following table to locate instructions for the fields in the Options dialog.

Options dialog Fields

Tab	Field	See...
Personal	Voice Title	“Recording a voice title” on page 12-3
	Telephone Prompts	“Changing the language of phone command prompts” on page 12-3
	Personal Operator	“Changing your personal operator” on page 12-4
My Numbers		“Entering My Numbers” on page 6-4
Phone	Default Ring Duration	“Customizing how long your phone rings” on page 12-5
	Enable Call Waiting	“Customizing or turning off call waiting” on page 12-4

Options dialog Fields *(continued)*

Tab	Field	See...
Voice Messages	Maximum message length	“Setting a maximum length for your voice messages” on page 7-8
	Voice message playback order	“Setting voice message playback order” on page 12-6
	Play a sound...	“Playing a sound when a new message arrives” on page 12-6
\ Usage	Usage	“Managing your voicemail maximums” on page 7-8
	Remove Items from Deleted folder	“Managing the Deleted folder” on page 2-18
\ E-Mail Notification		“Setting up e-mail notification” on page 7-11
\ Pager Notification		“Setting up pager notification” on page 7-12
\ Call Notification		“Setting up call notifications” on page 7-13
ViewPoint	Log on automatically	“Resetting ViewPoint so that login is required” on page 2-3
	Double clicking contacts...	“Defining double-click behavior in the Contacts folder” on page 12-8
	Language	
\ Call Monitor	Display Call Monitor...	“Displaying the Call Monitor folder automatically” on page 5-4
\ Call Alerts		“Customizing incoming call behavior” on page 12-5

Customizing phone behavior

The options described in this section allow you to customize your interaction with Wave on the phone. These options include:

- Recording a voice title. See this page.
- Changing the language of phone command prompts. See page 12-3.
- Customizing or turning off call waiting. See page 12-4.
- Changing your personal operator. See page 12-4
- Customizing your listing in the dial-by-name directory. See page 12-4
- Customizing how long your phone rings. See page 12-5.

Recording a voice title

A voice title is a short recording of just your name that Wave fits into its own recorded prompts.

To record a voice title in ViewPoint

1. Choose **Tools > Options**. The Options dialog opens.
2. On the Personal tab, use the audio controls for **Voice Title** to record your voice title. See “Using the audio controls” on page 2-19 for more information.
3. Click **OK**.

You have a limited amount of space for your voice title, your contacts’ voice titles, your greetings, and recorded conversations. Ask your Wave system administrator how much space you have been allocated and how much you have used.

Changing the language of phone command prompts

Wave can play the phone command prompts in any language that was installed with Wave. Whenever you log on or press **Flash** (on an analog phone), the prompts are played in the language you choose.

To change the phone commands language

1. Choose **Tools > Options**. The Options dialog opens.
2. On the Personal tab, select the language that you want on the **Telephone prompts** dropdown list. All languages that were installed with Wave appear on the list.
3. Click **OK**. You will be prompted to restart ViewPoint.

Customizing or turning off call waiting

With call waiting turned off, incoming calls that arrive while you are on the phone go directly to your voicemail.

However, if call waiting is turned off, you can easily intercept an incoming call visually in your Call Monitor folder. See Chapter 5 for more information.

Note: Call Waiting can only be customized if your phone supports it.

To customize call waiting or turn it off

1. Choose **Tools > Options**. The Options dialog opens.
2. On the Phone tab, check **Enable call waiting** if you want to use call waiting. Uncheck it if you want to turn call waiting off.
3. Click **OK**.

Changing your personal operator

Callers who reach your voicemail can always press **0**. By default, **0** transfers them to your system's Operator, but you can transfer them to any other extension, for example, your company's auto attendant.

To change the extension to which callers transfer when they press 0

1. Choose **Tools > Options**. The Options dialog opens.
2. On the Personal tab, choose an extension on the **Personal Operator** dropdown list.
3. Click **OK**.

Customizing your listing in the dial-by-name directory

The dial-by-name directory lets callers dial a user by entering the first few letters of the user's name. Callers who know your name but not your extension can find you quickly in the dial-by-name directory.

You can remove your name from the dial-by-name directory if you want only callers who know your extension to call you. You can also specify whether or not the dial-by-name directory reads your extension to callers.

To customize your dial-by-name listing

1. Choose **Tools > Options**. The Options dialog opens.
2. On the Personal tab, uncheck **List in dial-by-name directory** to remove yourself from the directory. If checked, callers can dial you by name.

3. If you choose to be listed in the dial-by-name directory, you can check **Play extension to the caller** to have Wave read your extension to callers who find you by using the dial-by-name directory. Callers hear “Transferring to <your voice title> at extension <your extension>.”

If unchecked, callers who find you by using the dial-by-name directory hear only “Transferring to <your voice title>.”

4. Click **OK**.

Customizing how long your phone rings

You can specify how long a call rings your phone before it proceeds to your voicemail. Ring duration for call forwarding is determined elsewhere.

To specify how long your phone rings

1. Choose **Tools > Options**. The Options dialog opens.
2. Click the Phone tab.
3. In the **Default ring duration** field, enter the number of seconds your phone should ring before a call is sent to your voicemail.

The ring duration you enter here can be overridden by the ring duration specified in a personal status.

Note: By default the minimum ring duration is 5 seconds and the maximum is 120 seconds. Your system administrator can extend the possible range from 1 to 999 seconds.

4. Click **OK**.

Note: Caller ID is transmitted between the first and second ring. If your phone supports Caller ID, you may want to increase this setting so that there is enough time for Caller ID to be displayed and read before the call is sent to your voicemail.

Customizing incoming call behavior

You can set various call alert behaviors to occur when you receive an incoming call. If you have Call Monitor tabs other than “My Phone,” you can set call alerts separately for each tab-category of calls (see “Call Monitor folder tabs” on page 5-2). For example, you can have the ViewPoint title bar flash only on calls for your colleague whose Call Monitor you are sharing.

To set call alerts

1. Choose **Tools > Options**. The Options dialog opens.
2. Click the ViewPoint \ Call Alerts tab.

3. Use the dropdown list to choose the category of incoming call for which you want to set call alerts. The categories correspond to your Call Monitor tabs. You can set alerts differently for each category. To set alerts that trigger on all incoming calls, select “For all incoming calls.”
Note: With “For all incoming calls” selected, a half-selection mark indicates that the option is selected in another category.
4. Select any of the following options:
 - **Display a pop-up notification window.** A pop-up window appears showing call information and allowing you to act on the call.
 - **Play the caller’s name over the speakers.** Announces the caller's name over your computer speakers if the recording is available. Wave users and identified contacts are announced if they have voice titles already recorded.
 - **Flash the title bar.** Flashes ViewPoint’s title bar.
 - **Display the Call Monitor.** Brings ViewPoint to the front of your desktop with the Call Monitor showing when a call arrives. If you are actively working in another folder, ViewPoint opens the Call Monitor folder.
5. Click **OK**.

Customizing voice message behavior

You can customize use of stutter dial tone, the message waiting light, and the order in which you hear your voice messages. For example, you can hear your Unheard (new) messages in the order newest to oldest, and then you can hear your heard (old) messages in the order oldest to newest.

Setting voice message playback order

To set voice message playback order

1. Choose **Tools > Options**. The Options dialog opens.
2. Click the Voice Messages tab.
3. Under **Voice message playback order**, choose the order you prefer.
4. Click **OK**.

Playing a sound when a new message arrives

To play a sound when a new message arrives

1. Choose **Tools > Options**. The Options dialog opens.
2. Click the Voice Messages tab.

3. Check **Play a sound when a new message arrives**.
4. Click **OK**.

Note: The sound file played is Chord.wav, located in the Wave ViewPoint directory (by default C:\Program Files\Wave\Client). To play a custom sound file, name it Chord.wav and place it in that directory.

Customizing ViewPoint for operators

If you are an Operator user, you can use the following options to make your tasks easier and faster:

- **Transfer calls by dragging-and-dropping to the Phonebook pane.** If you display the Phonebook pane in the Call Monitor folder, you can transfer a call by dragging it from the Call Monitor to a contact or an extension. This action performs a blind transfer. See “Adjusting the Phonebook Pane layout in the Call Monitor” on page 2-12 and “Dragging and dropping items” on page 2-14.
- **Resize the Transfer To dialog.** You can make the Transfer To dialog larger so that you can see more users and more columns at a glance. Wave remembers the new size of the Transfer To dialog whenever you open it.
- **View users by Group.** In the Extensions list and Transfer To dialog, each Group can be represented by a tab that lists its members. You can create Groups that represent the departments of your office, so that when transferring calls, you can see at a glance all the users in a given department. For example, if you have to transfer a call to Sales, you can click the Sales tab (for the Sales Group) and see all the members of the Sales department and their current personal statuses. See “Extensions list tabs” on page 4-2.
- **Manage all parked calls together.** Right-click any Call Monitor tab, choose **Show Tabs**, and add the **Parked** tab.

Customizing the ViewPoint display

You can customize your ViewPoint display in any of the following ways.

Changing ViewPoint’s language

You can change the language of the ViewPoint user interface. To do so:

1. Choose **Tools > Options**. The Options dialog opens.
2. Click the ViewPoint tab.
3. Select the desired language from the **Language** drop-down list.
4. Click **OK**. You must restart ViewPoint for the change to take effect.

Defining double-click behavior in the Contacts folder

Double-clicking a contact lets you either edit the information for the contact or place a call to the contact.

To set double-click behavior

1. Choose **Tools > Options**. The Options dialog opens.
2. Click the ViewPoint tab.
3. Under **Double clicking contacts behavior**, select the desired behavior.
4. Click **OK**.

Customizing columns

You can choose to show or hide columns in a folder. You can also customize columns in a folder by moving, resizing, and sorting them. The changes you make to columns in a folder are saved when you exit ViewPoint.

Showing and hiding columns

For each folder in ViewPoint, you can choose the columns that you want to see in the folder. Some folders do not show all the available columns by default.

To show or hide columns in a ViewPoint folder

1. Choose **View > Current View > Show Columns**. You can also right-click in the folder and select **Show Columns**. The Show Columns dialog opens. For an explanation of the columns, click **Help**.

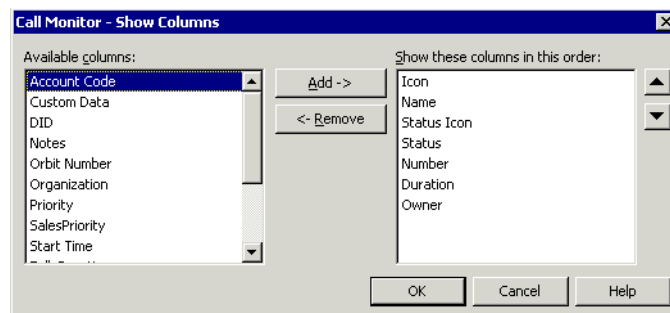

2. Do any of the following:

- In the **Available columns** list, select a column and click **Add** to show it.
- In the **Show these columns in this order** list, select a column and click **Remove** to hide it.
- Use the arrows to arrange the columns in the left-to-right order you want. The highest columns appear furthest to the left.

You can also drag and drop to move columns between panes and reorder them.

3. Click **OK**.

Moving columns

To move a column, click its header and then drag and drop it to a new location. You can also move columns by using the Show Columns dialog (see the previous section).

Resizing columns

You can change column widths by dragging the sides of the column headers.

Sorting by column

Click a column header to sort the items in a folder by the information in that column. Click the column header again to sort in the reverse order.

The column in the folder that contains an arrow is the column by which the display is currently sorted. The direction of the arrow indicates the order.

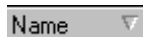

Other customization options

The following table refers you to customization options described elsewhere in this manual.

Feature	Description	See
Recording greetings	Create recordings that callers hear when they reach your voicemail.	page 7-18
Automatically logging on	Log on to ViewPoint without needing to enter your password.	page 2-2
Displaying the Call Monitor folder automatically	Bring ViewPoint to the front with the Call Monitor showing when you place calls from ViewPoint.	page 5-4
Setting e-mail and pager notification	Receive an e-mail message or a page whenever you have new voice messages.	page 7-11
Setting deletion options	Choose how voice messages are permanently deleted from the Deleted folder.	page 2-18

Running Contact Center Reports

CHAPTER CONTENTS

About the Contact Center Reporter	13-1
Running a report	13-3
Setting Reporter options	13-7
Using Excel tabs to view report results	13-11
Printing and scheduling reports with the Report Runner	13-12
Available reports overview	13-15
Individual report descriptions	beginning on 13-16

Important: The full Wave Contact Center has not yet been officially released. However, you can use the Contact Center Reporter now to report on non-queue call activity and phone usage. The available reports are listed on the next page, and are described in more detail on page 13-15. Once Wave Contact Center is generally available, additional reports will be available.

About the Contact Center Reporter

The Contact Center Reporter allows you to run more than a dozen detailed reports on call activity and phone usage in Wave. You run reports on both queue calls and activity that has nothing to do with queues, such as general user and trunk usage. By carefully tracking the relevant call activity, you can quickly identify how effectively your phone system is being used by agents, queues, or trunks.

With the Contact Center Reporter, you can also analyze general system data not related to call distribution systems, such as the activity on your trunks.

You can configure each report to show information over any time period, from a single day to months or even years.

Note the following:

- You cannot run reports on time periods for which you have archived the Call Log. Archiving removes information from the Wave database and makes it unavailable for reports.
- If you are running the Contact Center Reporter on a computer other than the Wave Server, make sure that the clocks on the two computers are synchronized. All report times and dates are based on the clock of the local PC.

Contact Center Reporter requirements

To run the Contact Center Reporter, you need the following:

- Microsoft Excel 2003 SP3 or higher must be installed on the ViewPoint PC.
- Wave permission to run reports. You must have the permission **Access Contact Center Reporter** set to Allow. See Chapter 11 in the *Wave Global Administrator Guide* for instructions on setting permissions.
- A Contact Center Reporter license is required to run many reports. However, you **do not** need a Contact Center Reporter license to run the following reports:
 - Call Log report
 - Grouped Service Level report
 - Outbound Call Comparison report
 - Outbound Calls By Phone Number report
 - Outbound Long Distance Summary report
 - Unanswered During Business Hours report
- To avoid a potential error when running reports, you must obtain the following updates from the Microsoft Download Center (www.microsoft.com/downloads) and install them on the ViewPoint PC:
 - KB955466 (Excel 2003 update)
 - KB907417 (Office 2003 update)

Running a report

The following steps describe how to start the Contact Center Reporter and run a report.

Note: To run some reports, you must first define general Reporter options. See “Setting general Reporter options” on page 13-8.

To run a Contact Center report

- 1 In ViewPoint, choose **Tools > Reports**. The Contact Center Reporter dialog opens.
- 2 Click the name of the report that you want to run. The report template opens in Microsoft Excel and shows data according to the options most recently selected for that report.

If the following prompt regarding macros appears while Excel is opening, check **Always trust macros from this source**. Then click **Enable Macros**.

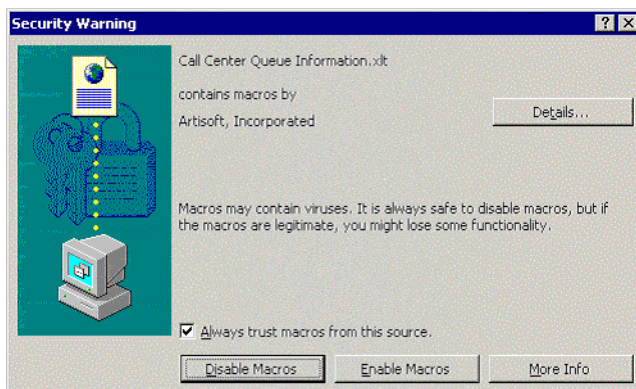

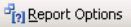
- 3 The Options dialog for the selected report opens. If it does not, click  on the Excel Reporter toolbar. (See “Using the Contact Center Reporter toolbar in Excel” on page 13-4.)
- 4 In the Options dialog, modify the report parameters to focus on the time period or other information that you are interested in. See “Setting individual report options” on page 13-10 for more information.
- 5 Click **OK**. The report runs and is displayed in Excel. Use Excel’s options to view the report in graphical or spreadsheet format.
- 6 The Reporter dialog remains open. To run another report, click another report name.

Viewing report headers and footers

You must have a printer installed on your computer in order to view the headers and footers on reports. The headers and footers include such data as report title, agent and queue name, date range, date printed, and the days of the week for the report. If you do not have a printer (local or network) configured on your computer, the headers and footers will be blank.

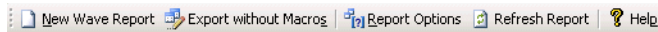

Using the Contact Center Reporter toolbar in Excel

Wave makes Contact Center Reporter options available to you from within Excel on the Reporter toolbar. To display the Contact Center Reporter Toolbar in Excel, choose **View > Toolbars > Contact Center Reporter Toolbar**.

Note: For the Contact Center Reporter toolbar to be available, you must have opened a report from the Contact Center Reporter dialog.

The Contact Center Reporter toolbar offers buttons for the commands listed in the following table.

Contact Center Reporter toolbar buttons	
	New Wave Report. Opens the Reporter dialog or brings it to the front if it is already open, so that you can select a report to run. See “Running a report” on page 13-3.
	Export without Macros. Saves the report so that it can be opened in Excel on any PC. Reports saved with macros can be opened only on PCs with Wave applications installed.
	Report Options. Opens the Report Options dialog for the report currently showing, so that you can change the report parameters and run the report again.
	Refresh Report. Runs the report again with the same options as were used to generate the current report. Use to update the report with the latest data.
	Help. Opens the Contact Center Reporter online Help.

Shared and local reports

Reports can be either shared or local, as follows:

- **Shared reports** are stored on the Vertical Wave Server and can be run from any ViewPoint PC. Shared reports are indicated in the Reporter dialog by  (blank report) or  (report with data) in the Shared/Data column.

The default path for shared reports on the Wave Server is:

```
C:\Program Files\Vertical Wave Server\Reports
```

- **Local reports** are stored on the ViewPoint PC itself, and can only be run from that PC. Local reports are indicated in the Reporter dialog by  in the Shared/Data column.

The default path for local reports is:

```
C:\Program Files\Vertical Wave\ViewPoint\Reporter\Reports
```

The reports that come with Wave are all shared reports.

To share a local report

- 1 Select the report in the Reporter dialog.
- 2 Choose **File > Share**.

After sharing a report, click the **Refresh Report** button on the Reporter dialog toolbar to see the shared report in the Reporter dialog.

Reporting on internal calls

You can optionally include internal (station-to-station) call information in your reports.

To specify whether or not to log internal calls

- 1 In the Administrator, choose **Tools > System Settings**.
- 2 Click the Call Log tab.

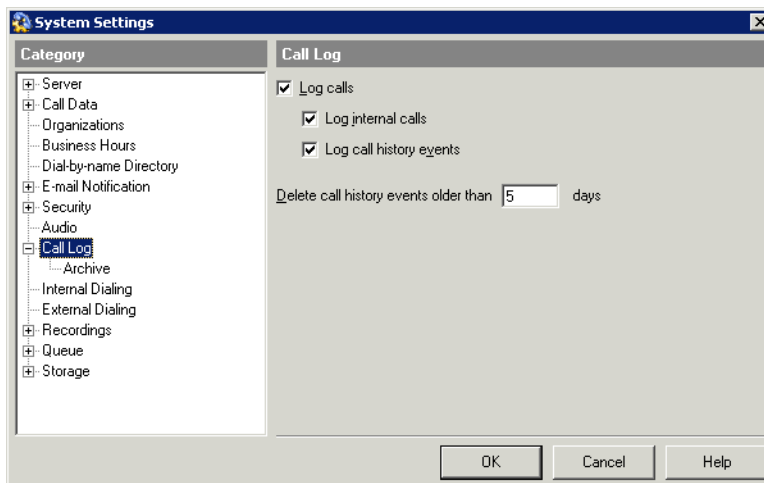

- 3 To log internal calls, select the **Log internal calls** checkbox. To stop logging internal calls, deselect the check box.
- 4 Click **OK**.

Reporting on outbound Contact Center calls

For agents' outbound calls to appear in reports, the agents must mark their outbound calls as calls that are placed from the Contact Center. See "Placing calls from a queue" on page 5-9 and "Placing ACD workgroup calls" on page 7-18.

Backups of original reports

Because a user can accidentally overwrite a shared report by sharing one of his own reports with the same name, backup copies of the original Wave report templates are provided in the `Reports_backup` directory in the Wave Server directory.

Do not modify Contact Center report templates!

Important: Wave maintains report template (.XLT) files on the ViewPoint PC for its internal use. Do not modify these as a means of editing the Wave reports. If you do, your changes will be lost, because Wave regularly overwrites the reports. To modify a report template, save the .XLT file with a different name so that it is not overwritten by the Reporter.

Setting Reporter options

You set Reporter options in several ways:

- Setting general Reporter options. See page 13-8.
- Setting individual report options. See page 13-10.

Setting general Reporter options

Some reports will not run unless you have set general Reporter options. To do so, you must have Administrator permissions.

To set general Reporter options

- 1 From the Reporter, choose **Tools > Options**. The Options dialog opens.

- Toll free options:** Enter toll free or local area codes/exchanges separated by commas: 800,866,877,888. Example: 800, 877, 617, 508452, 508673.
- In-state options:** Label for in-state category: In-state. Enter in-state area codes/exchanges separated by commas: [Empty]. Example: 617, 978, 508452, 508673.
- Criteria for counting calls:**
 - Minimum outbound number length: 10 digits
 - Minimum outbound call duration: 3 seconds
 - Minimum inbound call duration: 0 seconds
 - Short call duration: 10 seconds

- 2 Under **Toll-free options**, enter the prefixes of phone numbers that are free to dial from the local Wave Server. These include your local area code as well as any toll-free area codes such as 800 and 888. Separate entries with commas. You do not need to enter long-distance prefix digits, such as the “1” in the U.S.

If your entire local area code is not free, you can enter each free exchange as the area code plus exchange, for example 508452, 508673.

- 3 Under **In-state options**, use the following fields to define how in-state calls appear on the outbound call reports:
 - **Label for in-state category.** Type the name for in-state calls that will appear on the x-axis of reports that use this option.
 - **Enter in-state...** Enter a list of area code and exchanges that are in your State but not free, for example area codes in your State other than your local one. You do not need to enter long-distance prefix digits, such as the “1” in the U.S.
- 4 Under **Criteria for counting outbound calls**, use the following fields to define which calls are counted in various report categories:
 - **Minimum outbound number length.** In North America this field should be left at 10 so that the reports pick up all long-distance calls. Further filtering, for example for the Outbound Long Distance Summary report, will be provided by the toll-free and in-state fields above.
 - **Minimum inbound/outbound call duration.** These two fields ensure that the reports count only calls that were connected. You can adjust the setting as desired. A setting of 1 second is generally sufficient to include all connected calls.
 - **Short call duration.** Enter the number of seconds at or below which a call is considered a “short call” by various reports, such as the Agent Performance by Skill report.
- 5 Click **OK**.

Setting individual report options

The Options dialog appears automatically whenever you run a report, letting you specify the parameters for the report. You can also click **Report Options** on the Reporter toolbar to change a report's parameters and run it again, for example, with a different date range. The following figure shows the Report Options dialog for the Agent Performance Trends by Queue report.

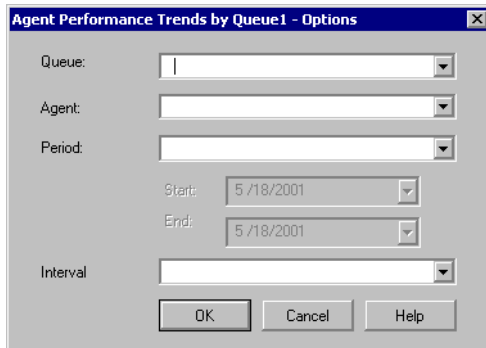

The following options are available for most reports:

- **Queue.** Select the queue on which you want to run the report.
- **Agent.** Select the agent on whom you want to run the report.
- **Period.** Select the time frame for which you want to report. Use the **Start** and **End** fields for custom time frames.
- **Interval.** Select the length of time reflected by the report, such as hours, days, or months. The time periods appear on the x-axis of the report.

Click **OK** in the Report Options dialog to run the report according to the options that you selected.

Using Excel tabs to view report results

Most Wave reports contain the following tabs in Excel:

- **Report.** A graphical presentation of the data.
- **Data.** A numerical presentation of the data.
- **Report Options.** A worksheet showing the options selected for the report.

Totals on the Data tab

Sometimes totals on the Data tab appear to be inaccurate. This is usually due to the way Excel presents numbers, rounding them to the number of displayed digits. The total is always formed by taking the sum of the complete numbers, then rounding. For example:

	Displayed numbers	Complete numbers
	6.47	6.4650
	5.87	5.8699
Totals	12.33	12.3349

Using the Report Options tab in Excel

Most users should not try to change the report parameters by changing the data on the Report Options tab. Instead, click **Report Options** on the Reporter toolbar and enter new parameters in the Options dialog, as described earlier in this section.

The Report Options tab in Excel is for those who want to print out the full workbook, with a record of the selected options. Macro writers and other skilled spreadsheet users can also use the tab to generate reports without using the Report Options dialog.

Printing and scheduling reports with the Report Runner

The Report Runner enables you to create a desktop shortcut for running and printing a report. You can then run the report just by clicking the shortcut. You can choose whether to send the report to a printer or a file.

You can also use the Windows Task Scheduler to run the Report Runner at any time and interval you choose. See Windows Online Help for the Task Scheduler for more information.

To create a Report Runner shortcut for running a report

- 1 Create a shortcut to the Report Runner file, `Tvrrun.exe`. The default location for the Report Runner file is:

```
C:\Program Files\Vertical Wave\ViewPoint\Reporter\TVRRun\Tvrrun.exe
```

For instructions on creating a shortcut, see your Microsoft Windows documentation.

- 2 Right-click the shortcut and choose **Properties**.

- 3 In the **Target** field, add the following after the path:

- The path to the .xls file of the report you want to run.
- (optional) -C to send the chart report to your default printer.
- (optional) -T to send the data report to your default printer.
- (optional) -S <output file> to print the report to a file. If you do not specify an output file, the new report overwrites the source .xls file. **Note:** Do not use quotes around the file path.

See the next section for examples of the **Target** statement.

- 4 To set report options, such as queue name or selected hours, use the Report Options tab in your saved XLS spreadsheet file. See “Using the Report Options tab in Excel” on page 13-11.
- 5 Click **OK**.

Examples of the shortcut Target statement

The following are examples of how the shortcut's **Target** field might look:

- C:\Program Files\Vertical Wave\ViewPoint\Reporter\TVRRun\Tvrrun.exe C:\Program Files\Vertical Wave\ViewPoint\Reporter\Reports\Wait by Outcome1.xls -C

The chart for the Wait by Outcome1.xls report is sent to the printer.

- C:\Program Files\Vertical Wave\ViewPoint\Reporter\TVRRun\Tvrrun.exe C:\Program Files\Vertical Wave\ViewPoint\Reporter\Reports\Trunk Performance.xls -C -T

The chart and the data sheet for the Trunk Performance Report are sent to the printer.

- C:\Program Files\Vertical Wave\ViewPoint\Reporter\TVRRun\Tvrrun.exe C:\Program Files\Vertical Wave\ViewPoint\Reporter\Reports\User Activity.xls -S

The .xls file of the User Activity report is overwritten with the new report.

- C:\Program Files\Vertical Wave\ViewPoint\Reporter\TVRRun\Tvrrun.exe C:\Program Files\Vertical Wave\ViewPoint\Reporter\Reports\User Activity.xls -S C:\Program Files\Vertical Wave\ViewPoint\Reporter\Reports\Fred_Sanders.xls

The User Activity report is written to the file Fred_Sanders.xls in the Reports directory (Note no quotes around the file path).

Procedure for using the Report Runner

When running or scheduling reports automatically with the Report Runner, you must do the following:

- 1 Run the report manually for the user you want and for the period you want.
- 2 Clear all sheets except for the "Report Options" sheet. (Click the top left cell to select all, then press **Delete**.)

- 3 On the “Report Options” sheet, do the following:
 - Clear the date range in the “Period” row (column B).
 - Clear the data in the “Days” row (columns B and C).
 - In “Days” row (column B) enter 1,2,3,4,5,6,7.
 - In the “Days” row (column C) enter Sunday, Monday, Tuesday, Wednesday, Thursday, Friday, Saturday.
- 4 Save the report (name it something like “User Template.xls”).
- 5 Set up the Report Runner to use this template every day to generate the report. An example command line would look like this:

```
C:\Reports\User Template.xls -S C:\Reports\User3.xls
```

Note the following:

- If the query generates no data, the existing report will be cleared, so you won't see the data from the previous execution.
- The “Days” option in the template will be ignored if the period is “Today” or “Yesterday.” In that case the day used will be the appropriate one for the period chosen.

Running the Report Runner without a command line statement

If you run the file `Tvrrun.exe` without modifying its command line, the system opens a Help topic that explains the Report Runner commands.

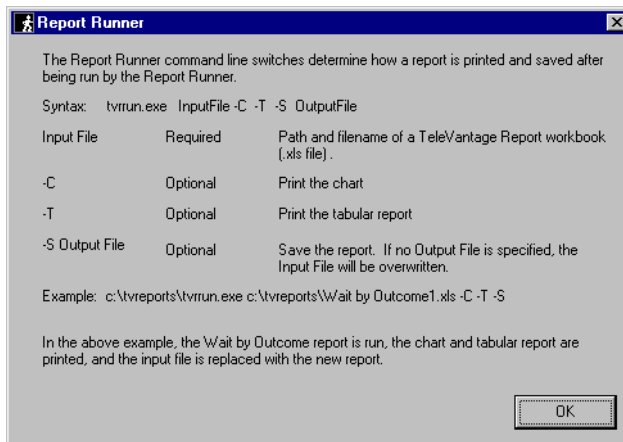

Available reports overview

You can produce the reports listed in the following table. For detailed examples of the reports, see the sections referenced in the table.

Contact Center Reports	
Name	Description
Call Log report (see page 13-16)	By any time interval, shows all the information that appears in the Call Log for the entire system or the selected user or queue, in a spreadsheet form that is easy to sort or filter.
Grouped Service Level report (see page 13-18)	By five-second increments, shows wait time for all external calls that were answered by a user.
Outbound Call Comparison report (see page 13-19)	Shows the number and duration of outbound calls in the following categories: In-state, Toll-free, and Other.
Outbound Calls by Phone Number report (see page 13-20)	Shows the number and duration of outbound calls placed to prefixes that you specify, for example 800 or 212.
Outbound Long Distance Summary report (see page 13-21)	By any time interval, shows your outbound long-distance phone traffic and estimates your phone bill.
Unanswered Calls During Business Hours report (see page 13-23)	By any time interval, shows external inbound calls during your Wave business hours that were not answered by a user.

Call Log report

The Call Log report shows all the information that appears in the Call Log for a user or a queue, in a spreadsheet form that is easy to sort or filter. Using Microsoft Excel's drop-down filtering tools, you can filter by any column to see just the calls you want.

This report should only be run for a small number of days due to the quantity of data it can produce.

Note: By default you can report only on your Call Log and all Call Logs that are shown to you in ViewPoint (for example, a queue's Call Log if you have permission to view it, and any Call Logs that have been shared with you). To report on any Call Log, you must have the Wave permission **Report on all call logs** set to Allow. See Chapter 11 in the *Wave Global Administrator Guide* for more about setting general Wave permissions.

	E	F	G	H	I	J	K	L	M
1	Start Time	End Time	Duration	Result	Left Message	No Answer	Org	Acc	Answered By
35	10/14/2002 7:06:29 PM	10/14/2002 7:06:29 PM	00:00:00	Supervised transfer	No				Tech Support Afte
36	10/14/2002 7:52:26 PM	10/14/2002 7:52:26 PM	00:00:00	Supervised transfer	No				Tech Support Afte
37	10/15/2002 9:02:04 AM	10/15/2002 9:02:04 AM	00:00:00	Supervised transfer	Yes				Tech Support Afte
38	10/15/2002 9:21:45 AM	10/15/2002 9:22:55 AM	00:01:10	Connected	No				Rob Simsox
39	10/15/2002 9:26:40 AM	10/15/2002 9:31:53 AM	00:05:13	To voice mail	No				Shane Wilcoh
40	10/15/2002 9:38:17 AM	10/15/2002 9:38:17 AM	00:00:00	Blind transfer	No				Shane Wilcoh
41	10/15/2002 9:32:51 AM	10/15/2002 9:44:26 AM	00:11:35	To voice mail	No				Unknown
42	10/15/2002 9:44:13 AM	10/15/2002 9:46:53 AM	00:02:40	Connected	No				Rob Simsox
43	10/15/2002 9:49:41 AM	10/15/2002 9:50:27 AM	00:00:46	Connected	No				Unknown
44	10/15/2002 9:50:33 AM	10/15/2002 9:55:56 AM	00:05:23	To voice mail	No				Rob Simsox
45	10/15/2002 9:53:43 AM	10/15/2002 9:58:57 AM	00:05:14	To voice mail	No				Shane Wilcoh

For a description of the Call Log columns, see Chapter 8 in the *Wave ViewPoint User Guide*.

Filtering Call Log data by column

To filter the report by column, click the arrow on any column header. From the drop-down list, select the column entry that you want to display. The report shows only calls with that column entry. Alternately, select **Custom** to filter by more complex criteria.

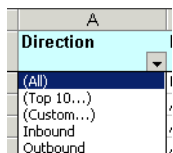

Examples of using the filter include viewing the following:

- All calls with account code 55 (Account Code column)
- All inbound or all outbound calls (Direction column)
- All calls longer than 30 minutes (Duration column, select **Custom**)
- All abandoned calls (Result column)
- All calls that were automatically recorded by the queue (Recorded by Queue column)

Grouped Service Level report

This report shows wait time for all external calls, displayed in five-second groupings. Wait time includes the amount of time that the caller waited between the extension being dialed and the user picking up, plus any time spent in a blind transfer later in the call. Note that wait time does not include time that the caller spent on hold, parked, or in a supervised transfer.

Grouped Service Level - All Calls
(2/26/2004 - 2/26/2004)

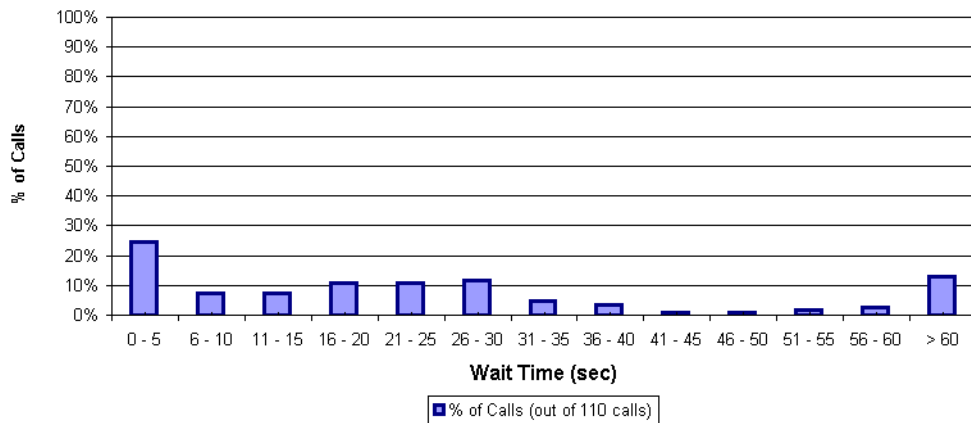

Reading this report

The following fields appear in the Grouped Service Level report:

- **Wait Time.** Displays on the x-axis of the report as five-second groupings
- **% of Calls.** Shows how each grouping compares as a percentage of the total number of calls. Displays on the y-axis of the report. The total number of calls is displayed at the bottom of the report.

Outbound Call Comparison report

The Outbound Call Comparison report separates your outbound calls into three categories: In-state, Toll-free, and Other. The In-state and Toll-free categories depend on your settings in the general Reporter Options dialog (see “Setting general Reporter options” on page 13-8).

Standard long-distance calls (calls made to non-free area codes) are included under “Other.”

Outbound Call Comparison - All Calls
(2/26/2004 - 2/26/2004)

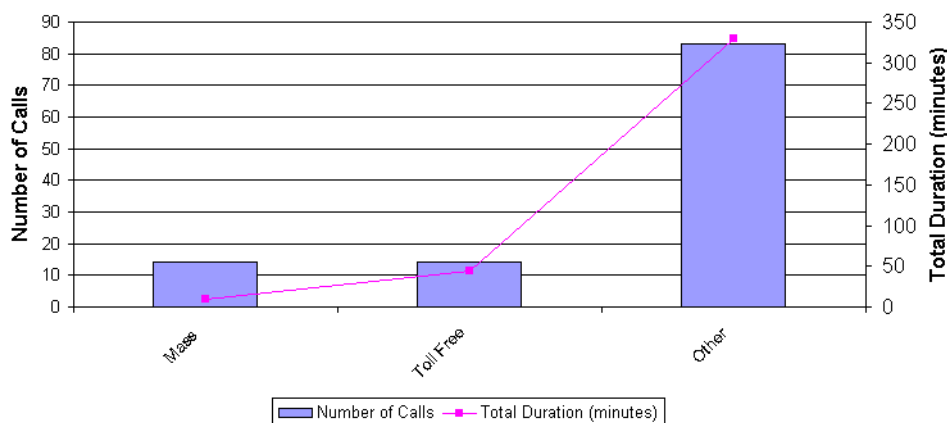

Reading this report

The following fields appear in the Outbound Call Comparison report:

- **Interval.** Displays as the x-axis of the report.
- **Number of Calls.** Displays as bars. Read against the left y-axis of the report.
- **Total Duration.** Displays as a line. Read against the right y-axis of the report.

Outbound Calls by Phone Number report

This report counts the number and duration of outbound calls placed to a specified list of phone number prefixes. Enter the prefixes in the **Number prefixes** field in the Options dialog for this report (separate prefixes with commas).

Outbound Calls By Phone Number - All Calls
(2/22/2004 - 2/28/2004)

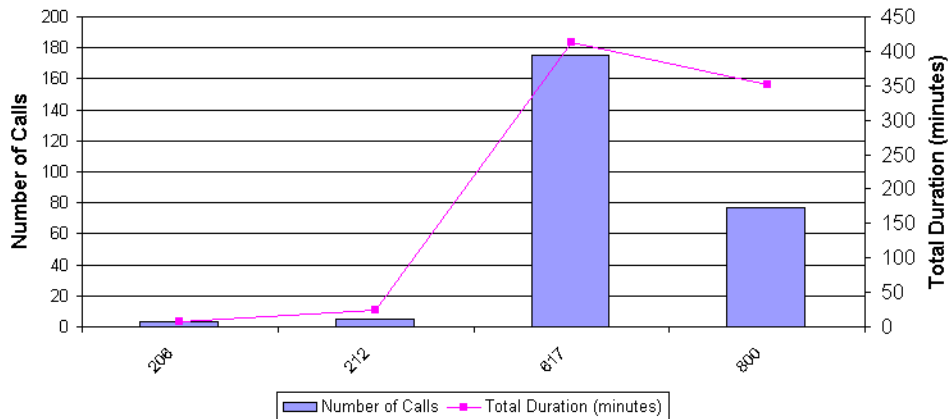

Note: If your prefixes overlap, a call can show up in more than one column. For example, if you enter a prefix of 6 and another of 617, calls beginning with 617 will be counted in both columns.

Reading this report

The following fields appear in the Outbound Calls by Phone Number report:

- **Number prefixes.** The prefixes you entered appear as the x-axis of the report.
- **Number of Calls.** Displays as bars. Read against the left y-axis of the report.
- **Total Duration.** Displays as a line. Read against the right y-axis of the report.

Outbound Long Distance Summary report

You can use this report to track your outbound long-distance phone traffic and estimate a phone bill for a given period. The chart displays the total number of outbound long distance calls and the duration of each. The Data tab shows the estimated cost of your long distance calls.

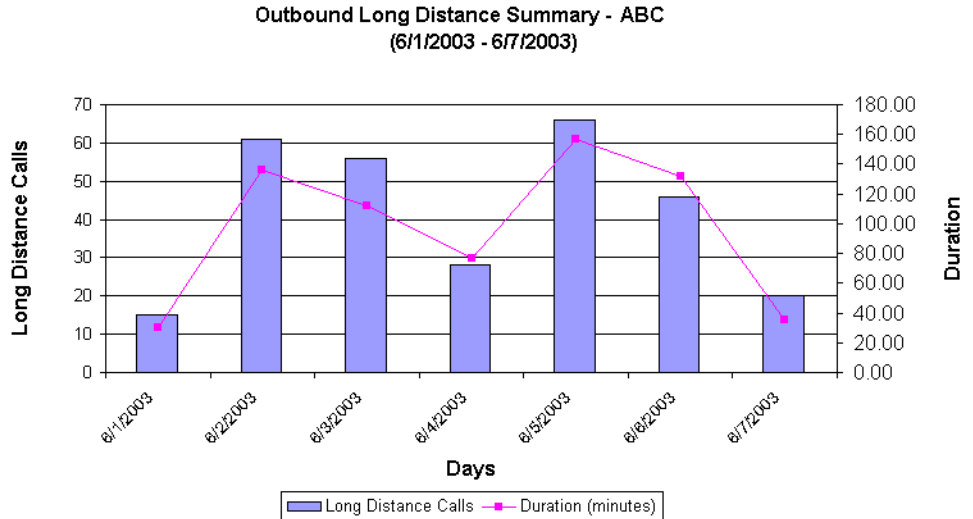

Before running this report

You cannot run the Outbound Long Distance Summary report unless your system has been set up in the following way:

- One or more Organizations are defined. See Chapter 20 in the *Wave Global Administrator Guide* for more about using Organizations.
- In-state area codes are defined in the Reporter Options dialog.

When setting up the Options for this report, specify the following additional fields. Your long distance carrier can provide you with exact numbers.

- **Cost per minute.** Enter the per-minute cost in dollars of your long-distance calls. For example, enter .05 for five cents a minute.
- **Cost interval in seconds.** The length of the intervals a minute is divided into for the purposes of calculating the cost of the call.

Reading this report

The following fields appear on the Outbound Long Distance Summary report:

- **Interval.** Displays along the x-axis of the report.
- **Long Distance Calls.** All outbound trunk calls whose numbers do not begin with any of the digit sequences listed in the **Toll free options** field in the Reporter Options dialog. Displays as bars. Read against the left y-axis of the report.
- **Duration.** Displays as a line. Read against the right y-axis of the report.

The following fields appear on the Data tab of this report. Each is totaled at the bottom.

- **Interval.** The time interval chosen.
- **Outbound calls.** The total number of outbound trunk calls, long distance or otherwise. Note that to count as an outbound call, a call must match the **Criteria for counting outbound calls** defined in the Reporter Options dialog (see “Setting general Reporter options” on page 13-8).
- **Long distance calls.** The total number of long distance calls.
- **Duration.** The total duration of long distance calls for each interval.
- **Cost.** The total cost of long distance calls for each interval, based on the **Cost per minute** and **Cost interval in seconds** data you entered.

Unanswered Calls During Business Hours report

The Unanswered Calls report shows external inbound calls during your Wave business hours that were not answered by a user. This includes calls that were answered by another extension type, such as an auto attendant, but never picked up by a user.

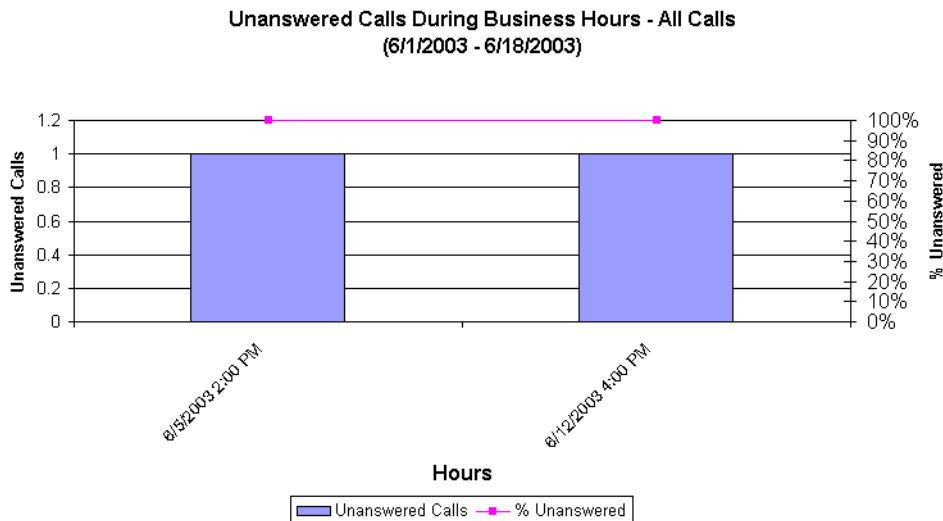

Note: The report counts calls that show a **Result** of “Abandoned” or “To voicemail” in the Call Log. Because of this, calls that a user answered and then sent to voicemail count as unanswered.

Reading this report

The following fields appear on the Report tab of the Unanswered Calls During Business Hours report:

- **Time interval.** Displays as the x-axis of the report.
- **Unanswered Calls.** Total number of unanswered calls. Displays as stacked bars. Read against the left y-axis of the report.
- **% Unanswered Calls.** Unanswered calls as a percentage of all calls. Displays as a line. Read against the right y-axis of the report.

Using the Wave Archived Recording Browser

Appendix Contents

About the Wave Archived Recording Browser	A-1
Running the Archived Recording Browser.	A-2
Searching for recordings	A-3
Managing individual recordings	A-9
Acting on archived call recordings	A-10
Checking the archive for missing audio files	A-12
Purging archived recordings	A-12

About the Wave Archived Recording Browser

The Wave Archived Recording Browser is a tool for listening to and managing thousands of mailbox recordings (voice messages or call recordings) that have been archived by Wave. You can search for recordings using a variety of criteria, edit or delete recordings, flag recordings for follow up, or restore them to the appropriate Inbox or other folder from which they were archived.

Running the Archived Recording Browser

In order to use the Archive Recording Browser, you must know the network location of the archive and have network access to that location. See your Wave system administrator for details.

To run the Archived Recording Browser

1. Choose **Start > Programs > Vertical Wave > Wave Archived Recording Browser**. The Wave Archived Recording Browser dialog opens:

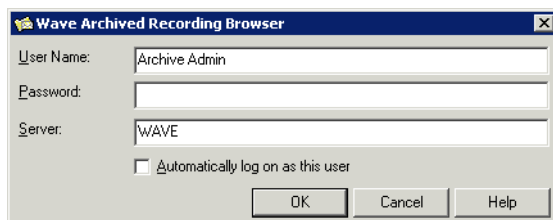

2. Enter your archive user **User Name** and **Password**. These can be different than your Wave user name and password—ask your Wave system administrator for the user name and password to use.
3. To log on to a different archive PC, enter that PC's name or IP address in the **Server** text box.
4. Click **OK**.

After using the Archived Recording Browser, to log on as another archive user (for example, as a user with different access privileges), click **File > Log On as a Different User**, and then enter that archive user's **User Name** and **Password**.

Searching for recordings

The Archived Recording Browser does not display any entries when you run it. To view recordings in the Browser window, you must first search for recordings that match criteria that you set.

To search for recordings, use either of the following methods:

- Start a new search. See page A-3.
- Load a saved search. See page A-8.

Starting a new search

To start a new search

1. Click  on the toolbar. The Search Archived Recordings dialog opens.

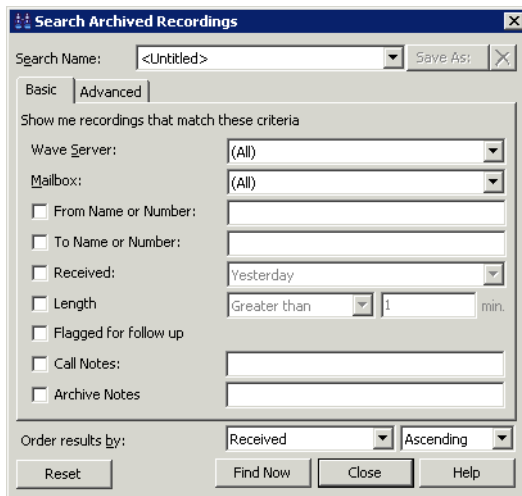

2. Do one of the following:
 - If your search only involves the criteria shown on the Basic tab:

On the Basic tab, you can quickly specify commonly-used criteria, and anything you enter is treated as a partial search. For example, entering “617” in the **From Name or Number** field will return all records with 617 in that field, including “61755511212”, and “5126175555”.

For a description of each field on the Basic tab, see “Search criteria” on page A-5. When you are done specifying your search criteria on the Basic tab, go to step 3.

- If you want to specify more complex search criteria:

Click the Advanced tab to search on additional fields in the mailbox recording's Call Log entry, or to define more complex search criteria than you can specify on the Basic tab.

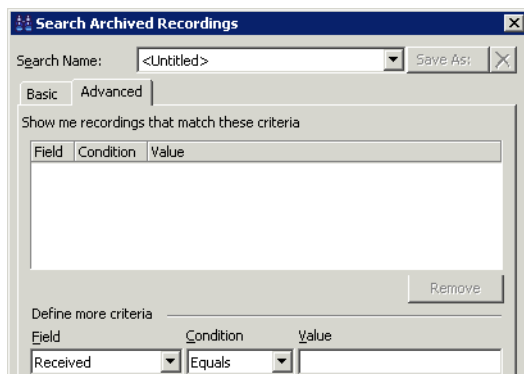

For a description of each field on the Advanced tab, see “Search criteria” on page A-5.

Click **Add to List** after defining each entry. To remove an entry from the list, select it and then click **Remove**.

3. On either tab, you can specify how the results will be sorted. From the **Order results by** drop-down lists, select the Browser column on which to sort the search results. Then select **Ascending** or **Descending** from the drop-down list to specify how to sort the contents of that column.

Note: Search results can also be sorted by clicking any column header in the Archived Recording Browser.

4. When you are done specifying your search criteria on either tab, do any of the following:
 - To execute the search, click **Find Now**.
 - To reuse the search criteria again at a later time, click **Save As**. In the Save Search As dialog, **Enter a name for your search** and then click **Save**.
 - To reset the contents of the Search Archived Recordings dialog to the default settings, click **Reset**.

Search criteria

The following table describes the search criteria that you can set up on either the Basic or Advanced tab in the Search Archived Recordings dialog:

Search Criteria		
Tab	Field	Description
Basic	Wave Server	If your system archives mailbox recordings from more than one Wave Server, you can search all of the Servers, or select a specific Server from the drop-down list.
	Mailbox	You can search all users' mailbox folders, or select a specific user from the drop-down list.
	From Name or Number	To search for recordings related to calls from a specific user or number, select this checkbox, and then enter all or part of the user's name (for example, "Janice" or "Jan") or phone number (for example, "17815551212", or "781".) To search for calls from an external caller, enter "Unknown".
	To Name or Number	To search for recordings related to calls placed to a specific user or number, select this checkbox, and then enter all or part of the user's name or phone number.
	Received	To limit your search to a specific time period, select this checkbox, and then select a time period from the drop-down list (for example, "Yesterday" or "Last 3 months".) If you select "Specific date", enter the date in the text box using the format provided, or click <input type="button" value="..."/> to select a date from a calendar.
	Length	To search for recordings of a specific length, select this checkbox. Select an option from the drop-down list, and then enter the number of minutes in the text box (for example, "Within 30 sec.of 5 minutes".)
		Note: To enter seconds, use the hh:ss format or decimal places. For example, to indicate 1 minute 30 seconds, enter either "1:30" or "1.5".
	Flagged for follow up	To search for recordings that were previously flagged for follow up, select this checkbox.
	Call Notes	To search for recordings that contain a specific text string in the Call Notes field, select the checkbox, and then enter the string in the text box.
	Archive Notes	To search for recordings that contain a specific text string in the Archive Notes field, select this checkbox, and then enter the string in the text box.

Search Criteria (continued)

Tab	Field	Description
Advanced	Show me recordings that match these criteria	Lists one or more criteria that you specify on the Advanced tab. To remove an entry from the criteria list, select it and then click Remove .
	Define more criteria	To add an entry to the criteria list, select a Field and Condition from the drop-down lists, and then select a Value from the drop-down list or enter it in the text box (for example, "Account Code Equals 1074".)
	Field	To search for recordings that match one of several values in a single field, select the condition Or . When you use Or , you must specify the complete field contents that you are searching for, as in: "From Or Nancy Jones OR Pete Smith OR Irene Orleans".
	Condition	Field on which the search criteria is based. For a description of each field, see "Using the Call Log view" in Chapter 22 in the <i>Wave Global Administrator Guide</i> .
		Select any of the following conditions.
		Equals, Does not equal Use to search based on the exact contents of a field. For example, to search for recordings of calls from Kevin McDonough, add the criteria "From Equals Kevin McDonough".
		Note that when you use Equals and Does not equal , you cannot search based on part of the field's contents—the criteria "From Equals Irene" would not return any matches.
		Equals is the only valid condition for some fields (Flagged for follow-up, Message Heard, Call Direction, Call Result, Left Message, and Recorded By .) For these fields, select one of the values offered in the drop-down list, for example, "Call Result Equals Left Message".

Search Criteria (continued)

Tab	Field	Description
	Greater than, Less than	Use to search based on the numeric contents of a field. For example, to search for recordings of calls that were on hold for more than 10 minutes, add the criteria "Hold Time Greater than 10".
	Between	Use to search based on a range of values for a field. For example, to search for recordings of calls that lasted more than 10 but less than 20 minutes, add the criteria "Call Duration Between 10 and 20".
	Or	Use to search for recordings based on two or more values for a field. For example, to search for recordings of calls from several callers, add a criteria like "From Or Nancy Jones OR Pete Smith OR Irene Orleans".
	Like	<p>Use to search based on wildcard characters that represent one or more characters.</p> <p>Use a question mark (?) to represent a single alphanumeric character. For example, to search for recordings of calls from the 617 area code and 555 exchange, add the criteria, "Number Like 617555????".</p> <p>Use an asterisk (*) to represent one or more alphanumeric characters. For example, to search for recordings of calls from anyone with a first name of Nancy, add the criteria "From Like Nancy".</p> <p>You can combine wildcard characters in a single search criteria. For example, to search for recordings from calls from an area code that begins with 8 and has the 555 exchange, add the criteria "Number Like "8??555*".</p> <p>Note that if you want to search for the actual character * or ?, use the Equals or Does not equal condition.</p>

Search Criteria (continued)

Tab	Field	Description
	Contains	Use to search based on a portion of a field. For example, to search for recordings of calls where 555 appears anywhere in the number, add the criteria "Number Contains 555".
	Value	Field contents for which to search. Note that when searching on the contents of a time-based fields (Call Duration , Hold Time , and so forth), the value is always entered in minutes.

Saving your current search

There are two ways to save your current search criteria in order to search using the same criteria at a later time:

1. In the Search Archived Recordings dialog, click **Save As**.

-or-

In the Browser, click  on the toolbar.

The Save Search As dialog opens.

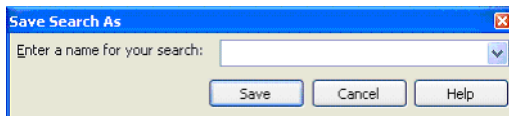

2. Enter a name for your search and then click **Save**.

Loading a saved search

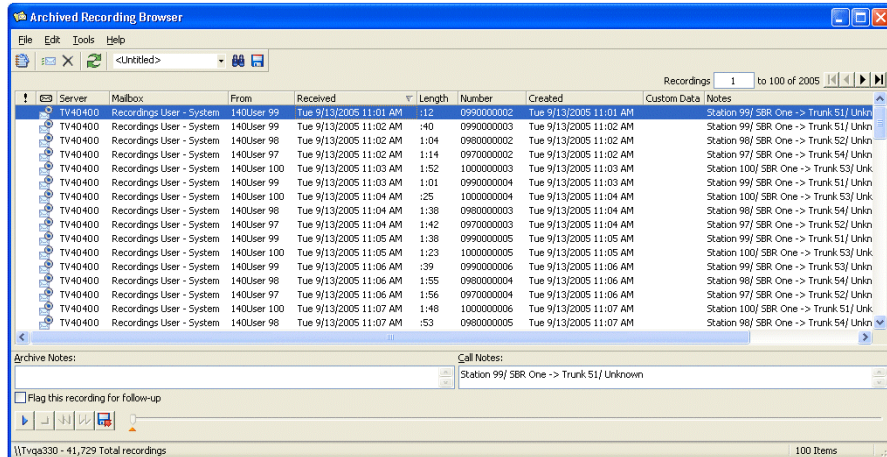

To load a saved search, select it in the drop-down list on the toolbar. To change the search criteria for a saved search, select it and then choose **Tools > Find**. The Search Archived Recordings dialog opens where you can make your changes.

Managing individual recordings

Mailbox recordings that match your search criteria are displayed in the Browser.

The following information is displayed for each recording:

-  If , recording has been flagged for follow-up.
-  Identifies the recording type:
 -  Voice message
 -  Call recording
- **Server.** Wave Server from which the recording was archived.
- **Mailbox.** User's mailbox folder from which the recording was archived. If you restore the recording, it will be returned to this mailbox.
- **From.** Name of the person who placed the call. On incoming calls, "Unknown" is displayed unless the user identified the caller as a contact. On outgoing calls, this column contains the user's name.
- **Received.** Date and time when a voice message was left, or a call recorded.
- **Length.** Length of the recording in minutes:seconds format.
- **Number.** On incoming calls, the extension, Caller ID name and number (if available), or external number that was dialed. On outgoing calls, the extension or external number that was dialed.

- **Created.** Date and time when the mailbox recording was archived.
- **Custom Data.** Custom data, if any, associated with the call.
- **Notes.** Starting text of any notes added to a voice message or call recording via the Call Monitor or Call Log. The complete notes appear in the Call Notes pane at the bottom of the Browser. For a call recording, Wave automatically adds information about the stations and/or trunks involved in the call.

If you make changes to Call Notes via the Archived Recording Browser, those changes are included if you restore the recording to its original Inbox or other folder, but the Call Log notes remain unchanged.

- **Archive Notes.** Notes added to the archived recording via the Archived Recording Browser. Archive notes are maintained only in the archive, and are not included if the recording is restored to its original Inbox or other folder.

Acting on archived call recordings

To act on archived recordings:

1. Adjust the display in any of the following ways:
 - Click on any column heading to sort the search results on that column. You can type characters or words to jump to the first matching record in the sorted column that begins with that text.
 - Enter a number in the Recordings text box at the top right of the Browser and press **Enter** to go to that entry in the list. Use the  buttons to browse through the search results.
 - To change the number of entries displayed per page, choose **Tools > Options**. In the Options dialog, enter the **Number of recordings to display per page**.
2. Click an archived file to select it. You can perform the following actions on a selected file:
 - **Play.** Double-click any column except the first column to play the recording, or use the audio controls at the bottom of the Browser.

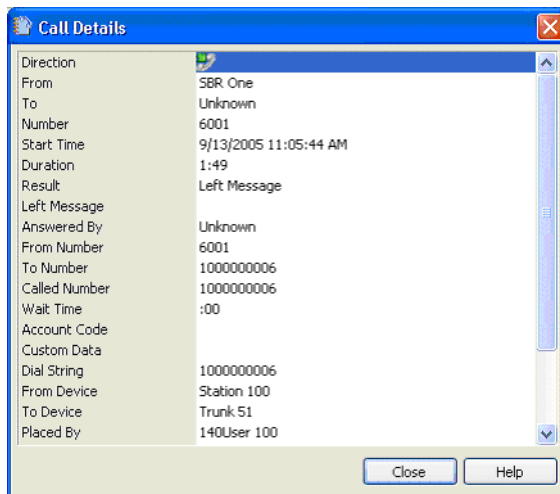

To set a bookmark while listening to a recording, click and drag the orange triangle  under the progress indicator at the bottom of the Browser. The next time that you play the recording, playback will start at the bookmark location.

- **Open Call Log Details.** Click  on the toolbar to view details about the Call Log entry associated with the mailbox recording.

Note: You can view Call Log details for all call recordings, and for voice messages that were left by a caller via the Wave phone commands. Internal voice messages will only have associated Call Log details if internal (station-to-station) call logging is turned on via **Tools > System Settings > Call Log** tab in the TV Admin applet in the Wave Remote Management Console. Voice messages sent directly to a user's voice mailbox by another user via ViewPoint do not have any associated Call Log details.

- **Flag recording.** Double-click the first column for a recording to flag the selected recording for follow up. Double-click it again to remove the flag. (You can also use the **Flag this recording for follow-up** checkbox for the selected recording.)
- **Add notes.** To add new notes or edit existing notes to the selected recording, type in the **Call Notes** or **Archive Notes** panes.
- **Restore recording.** Click  on the toolbar to move the selected recording back to the mailbox from which it was archived. It also stays in the archive until purged.
- **Export recording.** Click , one of the audio controls at the bottom of the Browser, to export one or more selected recordings to a location on a hard drive other than the folders from which they were archived. (Exported recordings are not deleted from the archive folder.)

- **Refresh.** Click  on the toolbar to refresh the list of mailbox recordings displayed in the Browser.
- **Delete recording.** Click  on the toolbar to delete one or more selected recordings from the archive folder. (To delete recordings based on criteria that you set, see “Purging archived recordings” on page A-12.)

Checking the archive for missing audio files

When you check the archive for missing audio files, all archive database entries that do not have a corresponding audio file in the archive folder are deleted from the database.

To check the archive for missing audio files

1. Choose **Tools > Check Archive**. **Note:** If this option is not available, ask your Wave system administrator to grant you Archive Admin privileges.
2. Click **OK** at the warning message to check the archive.

Purging archived recordings

You must have Administrator privileges to perform this operation. When you purge archived recordings, all mailbox recordings in the archive folder that match the criteria that you set are deleted permanently, as well as the corresponding archive database entries.

To purge archived recordings

1. Choose **Tools > Purge Recordings**. **Note:** If this option is not available, ask your Wave system administrator to grant you Archive Admin privileges. The Purge Archived Recordings dialog opens:

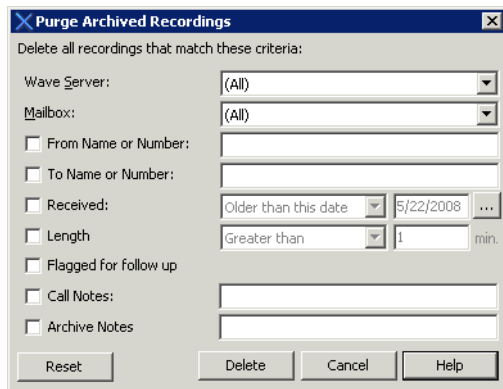

- Wave Server: (All) [dropdown]
- Mailbox: (All) [dropdown]
- From Name or Number: [text input]
- To Name or Number: [text input]
- Received: Older than this date [dropdown] 5/22/2008 [calendar icon]
- Length: Greater than [dropdown] 1 [text input] min.
- Flagged for follow up
- Call Notes: [text input]
- Archive Notes: [text input]

At the bottom of the dialog, there are four buttons: "Reset", "Delete", "Cancel", and "Help".

2. Specify the recordings that you want to delete from the archive. Selecting recordings to purge works the same as using the Basic tab to search for recordings. See "Search Criteria" on page A-5 for a description of each field.
3. Click **Delete** to purge mailbox recordings that match your criteria from the archive. Click **OK** at the warning message to confirm the purge.

Logging On with Command-Line Switches

Appendix Contents

About Viewpoint command line switches	B-1
ViewPoint command line switch reference	B-1

About Viewpoint command line switches

You can add various switches to the command line that ViewPoint shortcut uses to start ViewPoint. To change the command line, right-click ViewPoint shortcut icon, choose **Properties**, and then click the Shortcut tab. The **Target** field shows the command line.

Add switches to the end of the command line (after the quote mark) with a space before the switch. You can add multiple switches separated by spaces. For example:

```
"C:\Program Files\Vertical Wave\ViewPoint\Vertical.Wave.ViewPoint.exe" /Server:Wave /station=77
```

ViewPoint command line switch reference

The ViewPoint command line switches include the following:

- **/allowmultiple**. Enables you to run multiple instances of ViewPoint at the same time on your computer.
- **/Server**. Syntax: `/server:<servername>`. Example: `/server:Wave`. Runs ViewPoint against a specific Wave Server on your network. This is useful when you want to have one ViewPoint session using a Server other than the one your ViewPoint runs against by default.
- **/user /password**. Syntax: `/user:<username> /password:<password>`. Example: `/user:Neil Pratt /password:2112`. (The two switches can be used separately.) Use to automatically log on to ViewPoint as a specific user. With both `/user` and `/password` present, ViewPoint skips the Logon dialog.

- **/language.** Syntax: `/language=<language directory name>`. Changes the ViewPoint interface language to any installed language. (A list of installed languages appears in the **Language** drop-down in the ViewPoint Log On dialog. See page 2-4). Specify one of the *language directory names* found in your C:\Program Files\Vertical Wave\ViewPoint directory. For example, the four languages installed with ViewPoint 1.5 are **de** (Deutsch), **es** (Español), **fr** (Français), and **fr-ca** (Français - Canada). You would use `/language=de` to start ViewPoint with a German (Deutsch) language interface.
- **/station.** See the next section, “Using the `/station` command.”

Using the `/station` command

The `/station` command associates ViewPoint with a specific phone. You can use this switch to set up various ViewPoint shortcuts for different phones, so you don't have to wait for ViewPoint to launch, then choose **File > Use a different station**, and wait for it to launch again.

Syntax

`/station:<station number/default station>`

For *<station number>*, specify a station ID, for example `/station:77`.

For *<default station>*, enter either of the following: `/station:default`; `/station:-1`.

Reporting Problems

Appendix Contents

About the Problem Report Wizard	C-1
Reporting a problem that involves a specific call.	C-2
Reporting other problems	C-2

About the Problem Report Wizard

If you experience a problem with one of the Wave workstation applications—ViewPoint, the Contact Center Reporter, the Contact Manager Assistant, the TAPI Service Provider, or the Archived Recording Browser—report the problem to your Wave system administrator by using the Problem Report Wizard. The Problem Report Wizard is a tool that collects appropriate log files and prompts you for information that can help solve the problem.

The Problem Report Wizard creates a problem report package as a ZIP file in the location of your choice. You can then send the ZIP file to your Wave system administrator.

To prevent ZIP files from being overwritten, the Wizard gives each problem report package a unique name based on your company name and a unique sequence number, as shown in the following example.

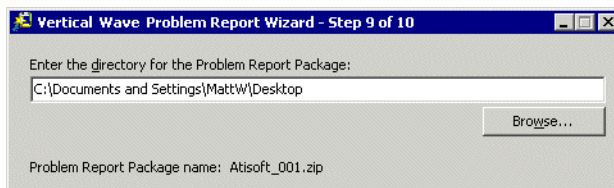

The Wizard increments the sequence number in the file name each time it creates a new problem report package.

Reporting a problem that involves a specific call

If you encountered a problem that involved a call, there are two ways to report it:

To report a problem via an active call in the Call Monitor

1. Select the problem call in the Call Monitor.
2. Choose **Actions > Report a Problem**. The Problem Report Wizard opens with details about the call already entered.
3. Complete the Problem Report Wizard screens.

To report a problem via a call record in the Call Log

1. In ViewPoint, go to the Call Log folder and select the call during which the problem occurred.
2. Choose **Actions > Report a Problem**. The Problem Report Wizard opens with details about the call already entered.
3. Complete the Problem Report Wizard screens.

Reporting other problems

If your problem does not involve a specific call, run the Problem Report Wizard as follows:

1. Do one of the following:
 - From ViewPoint, choose **Help > Report a Problem**.
 - Run the file C:\Program Files\Common Files\Vertical\Wave\TVPRWizard.exe.
2. Answer the questions presented in each Wizard window.
3. Optionally, check **Send Problem Report Package via e-mail** in the final window to e-mail the problem report package to your Wave system administrator. It can be helpful to include in your e-mail the time at which the problem occurred, as closely as you can identify it.

Note: Because a problem report package can be large, after you send it to your Wave system administrator, you should delete it from your system to regain disk space.

Index

Symbols

- *50 (select Available personal status), 3-3
- F11 (return your last call), 6-7
- F12 (redial your last call), 6-7
- , (comma, for pauses in page strings), 7-12

Numbers

- 0 (transfer to Operator)
 - changing destination of transfer, 12-4
 - from greeting, 9-10
 - from routing list, 9-5
 - while on hold with Pause and Repeat, 9-12

A

- accessing Wave, 1-1
- account codes
 - entering for contacts, 10-5
- account codes, entering
 - during a call, 5-13
 - using the dial bar, 6-2
 - when placing a call, 6-4
- Act!, 1-2
- active greeting, 7-19
- active routing list, 9-6
- All tab
 - in Extensions list, 4-2, 10-3
- answering calls
 - Call Monitor folder
 - commands
 - answer, 5-6
 - answering calls, opening Call Monitor
 - automatically, 5-4
- archive database, checking for missing audio files,

- A-12
- Archived Recording Browser
 - about, A-1
 - acting on recordings, A-10
 - adding notes to recordings, A-11
 - browsing search results, A-10
 - changing number of entries per page, A-10
 - checking archive for missing audio files, A-12
 - deleting recordings, A-12
 - exporting recordings, A-11
 - flagging recordings for follow-up, A-11
 - loading saved search, A-8
 - logging on, A-2
 - managing recordings, A-9
 - opening Call Log details for recordings, A-11
 - playing recordings, A-10
 - purging recordings, A-12
 - refreshing search results, A-12
 - restoring recordings to Servers, A-11
 - running, A-2
 - saving current search, A-8
 - searching for recordings, A-3
 - sorting search results, A-10
 - specifying search criteria, A-5
- archived recordings
 - managing individual recordings, A-9
 - purging, A-12
 - searching for, A-3
- archived voicemail, 7-3
- associating
 - from a Call Log entry, 8-5
 - from an active call, 5-11
 - from voicemail, 7-7
- audio controls, using, 2-19
- audio output, changing, 2-10

B

backup reports, 13-7
beep, with call waiting, 12-4
blind transfers, 5-8
bookmarks for voicemail, 2-20
busy, handling calls when, 9-13

C

callback number, using to identify contacts, 10-11

Call Center Reporter

overview, 13-1
requirements, 13-2
using Excel toolbar, 13-4

caller ID

including with pager notification, 7-12
selecting name or number as contact
identification, 10-11
used to identify contacts, 10-8

calling back

a Call Log entry, 8-5, 8-6, 9-9
voicemail, 7-6
your last caller, 6-7

Call Log folder

overview, 8-1
adding notes to calls in, 8-5
associating a call with a contact, 8-5
filters for, 8-2
opening a contact record from, 8-6
returning calls from, 8-5, 8-6, 9-9
viewing additional call details, 8-2

Call Log report, 13-16

Call Monitor folder

overview, 5-1
adding Phonebook pane to, 2-12
commands
associate with contact, 5-11
disconnect, 5-12
park, 5-11

play caller's name, 5-12
put on hold, 5-7
record call, 5-10
send incoming call to voicemail, 5-6
take call, 5-6
transfer, 5-8
unpark, 5-12

displaying on incoming calls, 12-6

double-clicking in, 5-5

opening automatically, 5-4

ownership of calls in, 5-5

panes in, 5-3

selecting calls in, 5-5

tabs

overview, 5-2

showing and hiding, 4-3, 5-3, 10-3

call notification of voicemail, 7-11

call ownership, 5-5

call rules

overview, 11-1

creating, 11-4

examples of, 11-2

how system resolves conflicts, 11-10

organizing by priority, 11-10

Call Rules window, 11-3

calls

answering, 5-6

associating with a contact, 5-11

checking a phone number to dial, 6-6

conferencing, 6-7

using drag-and-drop, 6-9

disconnecting without hanging up, 5-12

forwarding

as displayed in Extensions list, 4-1

prompting for password, 9-4

prompting to accept or decline, 9-3

status bar button for, 2-10

turning on or off, 9-2

and voicemail, 9-4

when logging on, 2-5

handling differently when busy, 9-13

- handling individual ones differently, 11-1
 - hold, 5-7
 - indications of incoming, 5-14
 - notification of voicemail, 7-11
 - parking, 5-11
 - placing
 - overview, 6-1
 - from Extensions list, 4-3
 - from other contact manager applications, 1-2
 - quickly from ViewPoint folders, 6-5
 - to contacts, 6-3
 - to extensions, 6-4
 - to My Numbers, 6-4
 - using the toolbar's dial field, 6-2
 - recording, 5-10
 - screening with ViewPoint, 5-6
 - selecting in Call Monitor, 5-5
 - sending incoming to voicemail, 5-6
 - taking notes on, 5-10
 - transferring, 5-8
 - using drag-and-drop, 5-8
 - unparking, 5-12
 - call waiting
 - customizing, 12-4
 - turning off, 12-4
 - checking numbers, 6-6
 - coaching users' calls, 6-10
 - columns
 - moving and resizing, 12-9
 - showing and hiding, 12-8
 - sorting by, 12-9
 - conference calls
 - creating, 6-7
 - using drag-and-drop, 6-9
 - Contact Manager Assistant, 10-13
 - contacts
 - overview, 10-1
 - account codes for, 10-5
 - adding and deleting phone numbers for
 - identification, 10-8
 - associating "Unknown" callers with, 10-9
 - benefits of recognition, 10-7
 - default phone number, 10-6
 - deleting phone numbers used for identification, 10-9
 - entering, 10-4
 - entering phone numbers for, 10-5
 - identifying by caller ID, 10-8
 - importing and exporting, 2-21
 - in other contact manager applications, 10-13
 - phone prompt language for, 10-5
 - PINs for, 10-12
 - placing calls to, 6-3
 - private and public, 10-2
 - recording voice titles for, 10-6
 - searching for, 10-2
 - Contacts folder
 - adding as a pane in Call Monitor, 2-12
 - double-click behavior in, 12-8
 - copying and pasting ViewPoint items, 2-14
 - CSV files, importing and exporting, 2-21
 - custom data, viewing, 5-4
 - custom hours, for call rules, 7-16, 11-8
- ## D
- default phone number, for contacts, 10-6
 - default station, changing, 2-6
 - Deleted folder, 2-18
 - deleting ViewPoint items, 2-13
 - deleting voicemail, 2-13
 - dial bar, 6-2
 - dial-by-name, customizing your listing in, 12-4
 - dialing. *See* placing calls
 - disconnecting calls without hanging up, 5-12
 - distribution algorithms for routing calls to groups, 9-14
 - documentation, 1-4

drag-and-drop, in ViewPoint, 2-14

drag-and-drop transferring, 5-8

E

E, special character in page strings, 7-12

e-mailing greetings, 7-20

e-mailing voicemail, 7-6

e-mail notification of voicemail, 7-11

emptying the Deleted folder, 2-18

ending calls without hanging up, 5-12

Examples

printing reports with Report Runner, 13-13

Excel, using reports toolbar in, 13-4

exiting ViewPoint, 2-7

exporting

contacts, 2-21

Extensions list, 2-25

voice files, 2-21

extensions, placing calls to, 6-4

Extensions list

overview, 4-1

adding as pane in Call Monitor, 2-12

exporting, 2-25

tabs in, 4-2, 10-3

F

F11 (return your last call), 6-7

F12 (redial your last call), 6-7

feature comparison table, 1-3

final actions in routing lists, 9-12

folders

overview, 2-16

columns in, 12-8

for voicemail, 7-3

opening in new windows, 2-12

private and public, 2-16

sorting by column, 12-9

Folders list, 2-8

forwarding calls

as displayed in Extensions list, 4-1

prompting for password, 9-4

prompting to accept or decline, 9-3

status bar button for, 2-10

turning on or off, 9-2

and voicemail, 9-4

when logging on, 2-5

forwarding voicemail, 7-5

FrontOffice 2000, 1-2

FWD button on status bar, 2-10

G

GoldMine, 1-2

greetings

overview, 7-18

active, 7-19

e-mailing, 7-20

for when you're on the phone, 9-13

hierarchy for, 7-19

recording, 7-19

System Hold Greeting, 9-12

used with

routing list final actions, 9-14

routing lists as an action, 9-10

Greetings folder, 7-18

Grouped Service Level report, 13-18

groups

overview, 10-14

benefits of using, 10-14

personal and public, 10-14

routing calls to, 9-13

groups folder, 10-15

H

- headers and footers, viewing in reports, 13-4
- Help, online, 1-4
- hiding columns, 12-8
- hold
 - putting calls on, 5-7
 - retrieving from other phones (call parking), 5-11

I

- I, special character in page strings, 7-12
- identifying contacts
 - adding and deleting phone numbers for, 10-8
 - by caller ID, 10-8
 - by PIN, 10-12
- importing
 - contacts, 2-21
 - voice files, 2-21

J

- joining users' calls, 6-10

L

- L, special character in page strings, 7-12
- language, changing, 12-7
- local reports, 13-5
- logging on
 - as a visitor, 2-5
 - changing default station, 2-6
 - skipping, 2-3
 - to ViewPoint with another phone, 2-5
 - with command line switches, B-1
 - with new options, 2-6
- logging on to ViewPoint, 2-2

M

- menu bar, 2-8
- message waiting light, enabling and disabling, 7-10
- Microsoft Outlook, 1-2
- monitoring users' calls, 6-10
- My Numbers
 - entering, 6-4
 - placing calls to, 6-4
- My Phone tab in Call Monitor, 5-2

N

- names
 - of callers displayed in Call Monitor, 5-6
 - playing caller's over speakers, 5-12
 - playing caller's over speakers automatically, 12-6
 - yours in dial-by-name directory, 12-4
- navigation pane, 2-8
- notes
 - adding to active calls, 5-10
 - adding to calls in Call Log, 8-5
 - adding to voicemail, 7-8
- notifications of new voicemail, 7-11

O

- online Help, 1-4
- Operators
 - changing your personal one, 12-4
 - customizing ViewPoint for, 12-7
- Options dialog, guide to, 12-1
- orbit number, 5-11
- Outbound Call Comparison report, 13-19
- Outbound Calls by Phone Number report, 13-20
- Outbound Long Distance Summary report, 13-21
- Outlook, 1-2

ownership of calls in the Call Monitor, 5-5

P

pager notification of voicemail, 7-11

page string, special characters for, 7-12

panes

in Call Monitor folder, 5-3

Phonebook, 2-12

parked calls, 5-11

parked calls, Call Monitor tab for, 4-3, 5-3, 10-3

parking calls, 5-11

password

changing, 2-6

prompting for in routing lists, 9-11

prompting for when forwarding calls, 9-4

resetting if you have turned off, 2-3

skipping entry at logon, 2-3

pasting ViewPoint items, 2-14

Pause and repeat, routing list final action, 9-12

personal status

overview, 3-1

changing another user's, 3-3

list of pre-defined, 3-2

viewing in Extensions list, 4-1

phone

audio output from, 2-10

changing ViewPoint's, 2-3

phone commands, selecting language of, 12-3

phone notifications for new voicemail, 7-13

phone numbers, checking, 6-6

"Phone" pane on status bar, 2-10

PINs, for contacts, 10-12

Place Call command, 6-5

placing calls

from Extensions list, 4-3

from other contact manager applications, 1-2

quickly from ViewPoint folders, 6-5

to contacts, 6-3

to extensions, 6-4

to My Numbers, 6-4

using the dial bar, 6-2

priority

of call rules, 11-10

of greetings, 7-19

private

contacts, 10-2

folders, 2-16

groups, 10-14

voicemail, 7-7

Problem Report Wizard, C-1

problems, reporting, C-1

prompts

changing language of for contacts, 10-5

for password with call forwarding, 9-4

for password with routing lists, 9-11

selecting language of, 12-3

to accept or decline calls from routing lists, 9-11

to accept or decline forwarded calls, 9-3

to callers following routing lists, 9-11

public

contacts, 10-2

folders, 2-16

groups, 10-14

My Numbers, 6-4

purging archived recordings, A-12

R

recording calls, 5-10

recordings, how to make and play, 2-19

redialing your last call, 6-7

replying to voicemail, 7-5

reporting problems, C-1

reports

overview, 13-1

backups for, 13-7

- Call Log, 13-16
- Grouped Service Level, 13-18
- options for, 13-10
- Outbound Call Comparison, 13-19
- Outbound Calls by Phone Number, 13-20
- Outbound Long Distance Summary, 13-21
- running, 13-3
- shared and local, 13-5
- Unanswered Calls During Business Hours, 13-23
 - using Excel toolbar to run, 13-4
 - viewing headers and footers, 13-4
- returning your last call, 6-7
- ringback, 5-11
 - for calls on hold, 5-8
- ringer, customizing duration of ringing, 12-5
- routing lists
 - overview, 9-4
 - active, 9-6
 - caller options while following, 9-5
 - creating, 9-9
 - final actions for, 9-12
 - greetings and final actions, 9-14
 - prompting for password, 9-11
 - prompting to accept or decline, 9-11
 - routing calls to groups, 9-13
 - Standard, 9-6
 - when station is busy, 9-13
- Routing Lists folder, 9-6
- Routing List Wizard, using, 9-7

S

- scheduling
 - call rules, 11-7
 - notifications of voicemail, 7-14
- screening
 - calls, 5-6
 - voicemail, 5-6
- screen-pops for calls, 1-2
- searching for contacts, 10-2

- Server, changing ViewPoint's, 2-3
- shared reports, 13-5
- showing columns, 12-8
- speakers, audio output from, 2-10
- Speed Dial command, 6-5
- Standard routing list, 9-6
- status bar, 2-10
- stutter dial tone, turning on and off, 7-10
- supervised transfers, 5-8
- supervising users' calls, 6-10
- support, technical, 1-3
- System Hold Greeting, 9-12

T

- tabs
 - in Call Monitor folder, 5-2
 - in Extensions list, 4-2, 10-3
- TAPI Service Provider
 - overview, 1-2
 - using from other contact manager applications, 10-13
- technical support, 1-3
- title bar, flashing on incoming calls, 12-6
- toolbar
 - overview, 2-8
 - dial field on, 6-2
- toolbar, for reports, using in Microsoft Excel, 13-4
- transferring calls, 5-8
 - using drag-and-drop, 5-8
- triangles in audio controls, 2-20

U

- Unanswered Calls During Business Hours report, 13-23
- "Unknown" callers, associating with contacts, 10-9

unparking calls, 5-12
urgent voicemail, 7-7

V

ViewPoint

changing Server and phone, 2-3
columns in, 12-8
customizing for Operators, 12-7
exiting, 2-7
layout, 2-7
logging on, 2-2
reporting problems with, C-1
starting using with command line switches, B-1
using drag-and-drop in, 2-14

visitor, logging on as, 2-5

voice files

importing and exporting, 2-21
recording and playing, 2-19

voicemail

overview, 7-1
adding notes to, 7-8
associating with a contact, 7-7
bookmarks, 2-20
and call forwarding, 9-4
calling back, 7-6

deleting, 2-13
disappearing from ViewPoint, 7-3
e-mailing, 7-6
folders, 7-3
forwarding, 7-5
heard, 7-7
listening to, 7-4
listening to while caller leaves, 5-6
new, indications of, 7-10
notification of, 7-11
playback order of, 12-6
playing a sound for, 12-6
private, 7-7
replying to, 7-5
scheduling notifications, 7-14
screening, 5-6
sending, 7-9
sending a call directly to, 5-6
setting maximum length of, 7-8
unheard, 7-7
urgent, 7-7
viewing contact record for, 7-6

voicemail folder, 7-2

voice titles

recording for contacts, 10-6
recording for yourself, 12-3

W

windows, opening folders in new, 2-12

Wizard for routing lists, using, 9-7

